

TABLE 31

DESCENDANTS OF MILBERRY HORN AND JOSEPH PHILIPS

(See Table 27)

J. 1. 5. 1. 3. MILBERRY HORN—b. Edgecombe Co., N. C., Dec. 4, 1764; d. near Nashville, Tenn., Dec. 19, 1851; m. Edgecombe Co., N. C., 1785, Joseph Philips (b. Edgecombe Co., Oct. 31, 1763; d. near Nashville, Tenn., May 22, 1822; removed 1791 from Edgecombe Co., N. C. to Davidson Co., Tenn.). Children:

1. Mary (Polly) Philips—b. Edgecombe Co., N. C., Sept. 6, 1786; d. Apr. 1813; m. Apr. 29, 1804, Jesse Wharton (lawyer; twice Congressman and later U. S. Senator; s. of John and Rhoda Wharton of Albemarle Co., Va.). Children:

1. John Overton Wharton—b. Jan. 23, 1805.
 2. Joseph Philips Wharton—b. Oct. 10, 1806; m. Caroline ———. Children:

1. Robert Wharton—m. Maggie Davis. Several children.
 2. Belle Wharton—d. unmarried.
 3. Anne Wharton—m. Mr. Buchanan. Several children.
 4. Emma Wharton—m. 1st, Mr. Price; m. 2nd, Mr. Harper.
 6. Mary Wharton—m. Bailey Peyton. Several children.

3. Rhoda Ann Wharton—b. July 7, 1809.

4. Sarah Angelina Wharton—b. Feb. 25, 1811; m. Col. Jack Green. Child:

1. Wharton Jack Green—m. 1st, Esther Sargent Ellery; m. 2nd, Mrs. Addie Currin Davis.

Children of 1st marriage of Wharton Jack Green:

1. Sarah Green—Baltimore, Md., and Newport, R. I.; m. 1st, Pembroke Jones; m. 2nd, Henry Walters (b. Baltimore, Md., Sept. 26, 1848; ed. Harvard Univ.; largest stockholder A. C. L. R. R.; Chmn. Bd. A. C. L. and L. and N. R. R.; extensive art collector; s. of W. T. Walters and Ellen Harper).

2. Caroline Green—unmarried.

3. Mabel E. Green—Wilmington, N. C.; m. George Blow Elliott (b. Norfolk, Va., Mar. 22, 1873; ed. Va. Mil. Inst., and Harvard Univ.; Pres. and General Counsel A. C. L. R. R.; Episcopalian; s. of Warren G. Elliott and Margaret Blow). Children:

1. Mabel Elliott—b. Sept. 9, 1900; d. Mar. 24, 1915.

2. Margaret Blow Elliott—Baltimore, Md.; m. John Adams Hambleton. Children:

1. John Adams Hambleton II.

2. George Blow Elliott Hambleton.

3. Esther Ellery Elliott—Wilmington, N. C.
2. Sallie Philips—Davidson Co., Tenn.; b. Edgecombe Co., N. C., Aug. 1, 1788; d. Davidson Co., Tenn., 1858; m. Davidson Co., Feb. 11, 1807, William Williams (b. Halifax Co., N. C., Apr. 15, 1776; d. Davidson Co., Tenn., Mar. 6, 1862; lawyer and planter; grad. 1799, Harvard Univ., Cambridge, Mass.; removed 1804 to Tenn. and purchased Evans grant of 640 acres on Gallatin Pike near Nashville, which remained in hands of family until 1929; Elder Presbyterian Church; s. of Elisha Williams and Sarah Josey). Children:
1. Elizabeth (Betsy) Williams—b. Davidson Co., Tenn., Jan. 2, 1808; d. Mar. 24, 1826; m. Mar. 10, 1826, Evander McIver.
 2. Martha Hunter (Patsy) Williams—b. Davidson Co., Tenn., Nov. 29, 1809; d. Nov. 3, 1833.
 3. Charlotte Philips Williams—b. Davidson Co., Tenn., Jan. 26, 1812; d. Nashville, June 21, 1887, m. Nashville, Dec. 25, 1860, Col. William B. A. Ramsey (b. Knoxville, Feb. 4, 1799; d. Nashville, Apr. 27, 1874). No children.
 4. Henry Williams—b. Davidson Co., Tenn., May 3, 1814; d. 1826.
 5. William Williams II—Davidson Co., Tenn.; physician; b. Davidson Co., Feb. 25, 1819; d. Davidson Co., Feb. 12, 1888; grad. 1839, Nashville (Tenn.) Univ.; taught male academy 3 yrs.; grad. 1845, Louisville (Ky.) Medical College; located Hendersonville, Sumner Co., Tenn.; Presbyterian; m. Sumner Co., May 10, 1849, Elizabeth Donelson (b. Sumner Co., Aug. 25, 1830; d. Nashville, Aug. 30, 1918; d. of Daniel Smith Donelson and Margaret Branch). Children:
 1. Margaret Williams—b. Sumner Co., Tenn., May 3, 1850; m. Davidson Co., Scott Davis (b. Wilson Co.; d. Franklin Co.; s. of John R. Davis and Caroline Penelope Hunter). Child:
 1. Bessie Williams Davis—Nashville, Tenn.; b. Winchester, Sept. 23, 1877; Unitarian; unmarried.
 2. Evander Williams—Memphis, Tenn.; hardware merchant; b. Davidson Co., Dec. 15, 1855; m. Elizabeth Bate, d. of Humphrey and Tyree Bate. Children:
 1. Bate Williams—Memphis, Tenn.; hardware merchant; b. Memphis; unmarried.
 2. Elizabeth Williams—d. aged 7 years.
 3. Sallie Williams—Madison, Tenn.; b. Davidson Co., Sept. 22, 1859; Presbyterian; m. Davidson Co., Dec. 21, 1886, Nicholas Sumner Love (b. Davidson Co., Sept. 15, 1859; s. of Nicholas O. Love and Jane Sumner). Children:
 1. William Iverson Love—Madison, Tenn.; b. Oct. 3, 1887.
 2. Daniel Donelson Love—d. infant.
 4. William Henry Williams—Davidson Co., Tenn.; farmer; b. Davidson Co., Mar. 16, 1861; d. Davidson Co., Apr. 22, 1897; unmarried.
 5. Emma Williams—Nashville, Tenn.; b. near Nashville, Apr. 14, 1866; Presbyterian; m. near Nashville, Mar. 2, 1897, Dr. William Louis Dismukes (b. Jones Bend, Mar. 30, 1850; s. of Paul Dismukes and Elizabeth Burks). No children.

6. Eula Williams—Nashville, Tenn.; b. near Nashville, Nov. 17, 1867; Presbyterian; m. Nashville, Feb. 17, 1889, Robert Vaughn (b. Nashville, Aug. 10, 1856; d. Nashville, Dec. 29, 1923; A. B. 1876, Univ. Nashville; LL. B. 1877, Cumberland Univ., Lebanon; 1892-1902, Atty. Gen., Davidson Co.; 1906-18, Clerk and Master, Davidson Co.; owned and occupied old Vaughn homestead in 11th Dist., granted by state of N. C., Feb. 16, 1784, to John Thomas, a paternal ancestor; s. of Michael Vaughn and Emma Augusta Baxter). Children:
1. Elizabeth Donelson Vaughn—b. Nashville, Tenn., Sept. 19, 1890; d. Nashville, May 23, 1891.
 2. Emma Baxter Vaughn—Nashville, Tenn.; b. Nashville, July 3, 1893; ed. Ward Seminary, Nashville; m. Nashville, Oct. 6, 1921, Joel Battle Fort II, s. of Joel Battle Fort and Sallie D. McKay (See Table 38). No children.
6. Mary Wharton Williams—b. Davidson Co., Tenn., Sept. 5, 1821; d. Mar. 21, 1839; m. Dr. Porter. No children.
7. John Wharton (Jack) Williams—b. Davidson Co., Tenn.; m. 1st, Miss Pennington of Tenn.; m. 2nd, Anna Fletcher of Ark. Children of 2nd marriage of John Wharton Williams:
1. Susan Williams.
 2. Elliott Williams—m. Mattie Rozzell. Children:
 1. Margaret Anna Williams—m. Frederick Small. Children:
 1. Martha Small.
 2. William Frederick Small.
 2. Elizabeth Williams.
 3. Sallie Philips Williams.
8. Joseph Philips Williams—b. 1824; d. 1846.
9. Maria Graham Williams—b. 1826; d. 1853; unmarried.
10. Evander McIver Williams—b. 1829; d. 1855.
3. Rebecca Philips—b. Edgecombe Co., N. C., Apr. 16, 1790; d. July 1792.
4. Martha Philips—b. Davidson Co., Tenn., Dec. 11, 1792; m. Sept. 24, 1809, Thomas Martin (For descendants, see Table 32).
5. Charlotte Philips—b. Davidson Co., Tenn., Nov. 25, 1795; drowned in Cumberland River, July 23, 1811, while attending Priestly Springs School.
6. Henry Horn Philips—b. Davidson Co., Tenn., Sept. 5, 1797; d. Oct. 4, 1816; unmarried.
7. Margaret Thomas Philips—b. Davidson Co., Tenn., Sept. 30, 1799; m. 1815, Josiah Frederick Williams (For descendants, see Table 33).
8. Joseph Hooper Philips—b. Davidson Co., Tenn., Jan. 2, 1803; d. 1803.
9. William Duncan Philips—Davidson Co., Tenn.; planter (See his likeness and picture of home on page preceding Table 27); b. Davidson Co., June 10, 1804; d. Davidson Co., June 15, 1879; ed. Rev. Thomas B. Craighead's Academy; m. 1st, 1825, Susan B. Clark, d. of Thomas N. Clark of South West Point; m. 2nd, 1828, Eliza Dwyer (See likeness on page preceding Table 27; b. Dub-

lin, Ireland; d. Davidson Co., Tenn., 1872; d. of Daniel Dwyer, merchant of Franklin).

Children of 2nd marriage of William Duncan Philips:

1. Sarah Philips—d. young.
2. Milbrey Catherine Philips—Nashville, Tenn.; b. Davidson Co., Feb. 8, 1833; Catholic; m. Nashville, May 5, 1853, William Perkins Harding (b. Sept. 18, 1822; d. Nashville, Sept. 16, 1903; son of Thomas Harding and Elizabeth Waller). Children:

1. Madge Bosley Harding—Nashville, Tenn.; b. Nashville, Feb. 27, 1854; unmarried.
2. Mollie DeMotive Harding—Fort Worth, Tex.; b. Nashville, Tenn., Oct. 18, 1859; Episcopalian; m. Nashville, Nov. 24, 1885, James Hilliard Polk (b. Nashville, Jan. 8, 1842; d. Nov. 27, 1926; Capt. C. S. A.; captured, imprisoned at Camp Chase, Ft. Delaware, Morris Island, and later under fire of his own guns for 6 weeks off coast of Charleston; last of "Immortal Six Hundred"; s. of George Washington Polk and Sally Leak Hilliard). Children:

1. Harding Polk—Washington, D. C.; Major Cavalry, U. S. Army; b. Nashville, Tenn., Mar. 16, 1887; grad. 1910, U. S. Mil. Academy, West Point, N. Y.; served as commissioned officer in U. S., Mexico, Philippines, and France during the World War; Catholic; m. Burlington, Iowa, Dec. 29, 1910, Marie Esther Fleming (b. Burlington, Dec. 5, 1887; d. of John Joseph Fleming and Mollie Bracken). Children:

1. James Hilliard Polk—b. Batangas, Philippines, Dec. 13, 1911.
2. John Fleming Polk—b. Burlington, Iowa, Aug. 11, 1914.
3. Mary Gertrude Polk—b. Burlington, Iowa, Dec. 29, 1916.
4. Harding Polk II—b. Leavenworth, Kans., Apr. 18, 1921; d. Leavenworth, Aug. 19, 1921.
5. Thomas Harding Polk—b. Leavenworth, Kans., July 20, 1922.

2. George Washington Polk—Fort Worth, Tex.; lawyer; b. Fort Worth, Nov. 18, 1888; grad. V. M. I., Lexington, Va., and Univ. Tex., Austin; attended Columbia Univ., New York City; Capt. Artillery, World War; m. Chicago, Ill., Dec. 28, 1912, Adelaide Elizabeth Roe (b. Fort Worth, Tex., Sept. 22, 1889; grad. Univ. Chicago; d. of Addison John Roe of Marathon, N. Y., and Jenny Henry Scranton of Oxford, N. J.). Children:

1. George Washington Polk II—b. Fort Worth, Tex., Oct. 17, 1913.

2. Adelaide Elizabeth Polk—b. Fort Worth, Tex., Sept. 2, 1915.
 3. Milbrey Catherine Polk—b. Fort Worth, Tex., Mar. 16, 1919.
 4. Jeanne Marie Polk—b. Fort Worth, Tex., Aug. 8, 1922.
 5. William Roe Polk—b. Fort Worth, Tex., Mar. 7, 1929.
3. Duncan Philips Harding—Nashville, Tenn.; insurance; b. Nashville, Sept. 22, 1860; d. Nashville, July 14, 1896; m. Nashville, Nov. 14, 1894, Lizzie May Hopkins (b. Madison, Ala., May 15, 1870; d. Nashville, Tenn., Apr. 22, 1900; d. of John Walker Hopkins and Anna Cox). Child:
1. Philips Hopkins Harding—Nashville, Tenn.; contractor; b. Nashville, Feb. 20, 1896; m. Nashville, Sept. 18, 1919, Saidee Mai Sutherland (b. Nashville, Sept. 2, 1898; d. of Clarence Sutherland and Jennie Sweeney). Children:
 1. Son—b. and d. Jan. 5, 1925.
 2. Jeanne Clare Harding—b. Nashville, Tenn., Feb. 12, 1926.
4. Daniel Dwyer Harding—Memphis, Tenn.; supt. Grand Central Station, Memphis; b. Cleveland, Apr. 10, 1863; grad. 1879, Montgomery Bell Academy, Nashville; 1879- , in railroad work; Catholic; m. Galveston, Tex., Sept. 8, 1899, Dora Morenas (b. Feb. 9, 1875). No children.
3. Mary L. Philips—Nashville, Tenn. (See likeness with husband and home place on page preceding Table 27); b. Davidson Co., May 31, 1837; Catholic; m. Nov. 21, 1854, John Felix DeMoville. Children:
1. Elizabeth Philips DeMoville—Santa Barbara, Calif.; b. Nashville, Tenn., Oct. 13, 1855; d. Santa Barbara, Calif., May 30, 1924; Catholic; m. Nashville, Tennessee, Nov. 11, 1875, John Adolph Dahlgren (b. Natchez, Miss., 1852; s. of Charles Gustavus Dahlgren and Mary Malvina Routh). Child:
 1. Mary Elizabeth Dahlgren—St. Davids, Pa.; b. Nashville, Tennessee, Aug. 4, 1876; Catholic; m. Highland Park, Ill., July 25, 1912, Dwight Parker Robinson (b. Boston, Mass., May 1, 1869; s. of Edgar Robinson and Susan Powell). Child:
 1. Felix DeMoville Robinson—b. Chestnut Hill, Mass., Oct. 16, 1913; d. Chestnut Hill, June 24, 1915.
 2. John Andrew DeMoville—b. Aug. 3, 1857; d. July 18, 1910; Catholic; unmarried.
 3. Julia Morgan DeMoville—b. Apr. 3, 1859; d. 1877; Catholic; unmarried.
 4. Josephine Philips DeMoville—b. May 3, 1861; d. 1865.
 5. Margaret Philips DeMoville—Highland Park, Ill.; b. Nash-

- ville, Tenn., Mar. 13, 1864; ed. Misses O'Bryan's School for Girls, Nashville; Catholic; m. Nashville, Apr. 21, 1892, Herman Justi (b. Louisville, Kentucky, Dec. 18, 1851; d. Highland Park, Ill., Jan. 1, 1909; author and lecturer; 1883, removed to Nashville, Tenn.; edited paper, Budget; organized Nashville Trust Co.; Pres. First Nat. Bank, Nashville; Pres. Tenn. Bankers' Assn.; 1892, member Exec. Com., American Bankers Assn.; Head Bureau Publicity and official historian, Tenn. Centennial; charter member and Pres. Nashville Art Assn.; removed 1900 to Chicago; 1900-09, Commissioner Ill. Coal Operators; s. of Herman Justi and Katharine Simm). No children.
6. Mary Felix DeMoville—Nashville, Tenn.; author; b. Sept. 13, 1866; asst. editor, Confederate Veteran; Catholic; unmarried.
 7. John Felix DeMoville II—b. 1868; d. 1872.
 8. Anne A. DeMoville—Nashville, Tenn.; b. Nashville, Feb. 28, 1870; Catholic; unmarried.
 9. William Philips DeMoville (daughter)—Nashville, Tenn.; b. Nashville, Feb. 10, 1872; ed. Sacred Heart College, Cincinnati, O.; Catholic; m. Nashville, Tenn., Jan. 11, 1899, Joseph Hamilton Thompson (b. Nashville, Jan. 14, 1854; d. Nashville, Mar. 18, 1917; s. of John Thompson and Mary Hamilton of Nashville). Child:
 1. Joseph Hamilton Thompson II—Cleveland, O.; banker; b. Nashville, Tenn., Oct. 29, 1900; m. New York City, Sept. 21, 1921, Elizabeth Lacey (b. Franklin, Ky., Nov. 18, 1900; d. of Richard Henry Lacey and Lela Patterson). Children:
 1. Elizabeth Lacey Thompson—b. Cleveland, O., June 22, 1922.
 2. Mary DeMoville Thompson—b. Cleveland, O., Feb. 26, 1925.
 4. Joseph Philips—b. Davidson Co., Tenn., Nov. 11, 1838; m. Annie Cozart. Children:
 1. William Cozart Philips—d. unmarried.
 2. Joseph Philips II—d. unmarried.
 5. Daniel Dwyer Philips—Nashville, Tenn.; b. Davidson Co., 1840; d. Aug. 1, 1911; Catholic; m. Nov. 10, 1868, Mary Elizabeth Finn. Children:
 1. Daniel Dwyer Philips II—d. infant.
 2. Laurence Finn Philips—d. unmarried.
 3. William Duncan Philips—m. 1910, Helen Kennedy. Children:
 1. Helen Philips—b. June 30, 1912.
 2. Margaret Philips—b. July 29, 1915.
 3. William Duncan Philips II—b. Aug. 3, 1922.
 4. Mary Elizabeth Philips—Nashville, Tenn.; m. Oct. 12,

- 1906, Robert Percy Williams; s. of John M. Williams and Mary Burton (For descendants, see Table 33).
6. Margaret Philips—Nashville, Tenn.; b. Nashville, Sept. 11, 1842; d. Nashville, November 18, 1909; Catholic; m. near Nashville, Apr. 28, 1881, Rufus King Polk (b. Maury Co., Oct. 31, 1843; d. Asheville, N. C., Aug. 27, 1902; s. of George Washington Polk and Sally Leak Hilliard; brother of James Hilliard Polk who m. Milbrey Catherine Philips; grands. of Lieut. Col. William Polk of N. C.). Child:
 1. Mary Elizabeth Polk—Denver, Colo.; b. Nashville, Tenn., July 3, 1883; Catholic; m. Nashville, Apr. 26, 1911, John White Moore (b. Nashville, Aug. 4, 1878; s. of James Henry Moore and Anna Patrick). Children:
 1. Margaret Philips Moore—b. Nashville, Tenn., Dec. 27, 1913.
 2. John Polk Moore—b. Nashville, Tenn., Oct. 24, 1918.
 7. William Duncan Philips II—d. 1844 in infancy.

TABLE 32

DESCENDANTS OF MARTHA PHILIPS AND THOMAS MARTIN
(See Table 31)

J. 1. 5. 1. 3. 4. MARTHA PHILIPS—Nashville, Tenn. (See likeness with husband on page preceding Table 37); b. Davidson Co., Dec. 11, 1792; d. Nashville, Mar. 3, 1886; Presbyterian; m. Nashville, Sept. 24, 1809, Thomas Martin (b. County Down, Parish Bangor, Ireland, Apr. 12, 1780; d. Nashville, Tenn., Nov. 15, 1835; came to America in 1800; s. of Dr. Thomas Martin). Children:

1. James Reynolds Martin—b. 1810; d. Nov. 1812.
2. Jane Roberson Martin—Nashville, Tenn.; b. La., Apr. 7, 1813; d. Nashville, Tenn., June 2, 1897; Presbyterian; m. Nashville, Nov. 5, 1833, John McIver (b. Alexandria, Va., Apr. 30, 1800; d. Nashville, Tenn., May 29, 1853). Children:
 1. Evander McIver—Nashville, Tenn.; b. Murfreesboro, Sept. 18, 1834; d. Nashville, July 7, 1915; C. S. A.; Presbyterian; m. Nashville, Dec. 10, 1867, Mamie Letitia Ramsey (b. Knoxville, Oct. 17, 1843; d. Nashville, Apr. 3, 1906). Children:
 1. William Ramsey McIver—b. Nashville, Tenn., Oct. 23, 1868; d. El Paso, Tex., Dec. 23, 1904; Presbyterian; m. Cold Water, Miss., Oct. 3, 1900, Irma Sandridge (b. Cold Water, Oct. 5, 1876; after his death, she married Kenneth Jones of Cold Water). Child:
 1. William Ramsey McIver II—b. El Paso, Tex., Aug. 5, 1901; ed. Mass. Inst. Tech., Boston; World War; Presbyterian; m. Salt Lake City, Utah, Oct. 18, 1924, Mary Isabel Sanders of Helena, Mont. Child:
 1. William Ramsey McIver III—b. Minneapolis, Minn., Apr. 16, 1926.
 2. Flora McIver—Nashville, Tenn.; b. Nashville, Apr. 18, 1871; Presbyterian; m. Nashville, Oct. 20, 1891, Alfred Merritt Hagan. Children:
 1. Eva Hagan—b. Nashville, Tenn., Sept. 1, 1892; Civilian Red Cross Work, Chicago, World War; Presbyterian.
 2. Frank E. Hagan—b. Nashville, Tenn., May 28, 1894; 2nd Lieut. 60th Div., A. E. F., World War; Presbyterian; m. Detroit, Mich., Dec. 16, 1923, Mary Dorothy Snow (b. Detroit, Aug. 28, 1899). Child:
 1. Dorothy Kathleen Hagan—b. Nashville, Tenn., Feb. 26, 1925.
 3. Alfred Merritt Hagan II—b. Nashville, Tenn.,

- Feb. 16, 1896; 42nd (Rainbow) Div., A. E. F., World War; Presbyterian.
4. William Ramsey Hagan—b. Nashville, Tenn., June 7, 1898.
 5. Mary McIver Hagan—b. Nashville, Tenn., Oct. 27, 1900; Presbyterian.
 6. Evander McIver Hagan—b. Nashville, Tenn., June 23, 1903; d. Nashville, Oct. 13, 1903.
3. Effie Graham McIver—Nashville, Tenn.; teacher, b. Nashville, Nov. 9, 1873; grad. Ward Seminary, Nashville; teacher Nashville City Schools; Presbyterian; unmarried.
 4. Mamie Ramsey McIver—Nashville, Tenn.; b. Nashville, Apr. 24, 1876; d. Nashville, Aug. 6, 1896; Presbyterian; unmarried.
 5. Susie McIver—b. Nashville, Tenn., Apr. 1, 1882; d. Nashville, Aug. 28, 1897.
2. Maria Grace Graham McIver—Alhambra, Calif.; b. Murfreesboro, Tenn., May 4, 1838; d. Alhambra, Calif., Jan. 10, 1917; Presbyterian; m. Nashville, Tenn., June 28, 1858, James Thomas Patterson (b. Nashville, 1832; d. Nashville, 1884; s. of Edward Meade Patterson and Elizabeth White). Children:
 1. Robert Meade Patterson—Shreveport, La.; b. Nashville, Tenn., Dec. 11, 1860; m. Susie Clark. Children:
 1. James Thomas Patterson—Houston, Tex.; m. Nelle White. Child:
 1. Belle Patterson.
 2. George Clark Patterson—Shreveport, La.; unmarried.
 3. Robert Meade Patterson II—Ossining, N. Y.; Presbyterian minister; b. Nashville, Tenn., Jan. 14, 1888; grad. 1905, Branham and Hughes Prep. School, Nashville; grad. 1909, Vanderbilt Univ., Nashville; grad. 1913, Princeton Seminary, Princeton, N. J.; D. D. 1929, Waynesburg (Pa.) College; 1913-16, Asst. Pastor Third Church, Pittsburg, Pa.; Pastor, 1916-17, Shelbyville, Tenn., 1917-21, Waynesburg, Pa., 1921-, Ossining, N. Y.; m. Canton, O., Mar. 30, 1916, Margaret Eleanor Milligan (b. Canton, Apr. 16, 1897; d. of Rev. O. B. Milligan, D. D., and Nannie Agnew). Children:
 1. Charles Meade Patterson—b. Waynesburg, Pa., June 24, 1919.
 2. James Milligan Patterson—b. Ossining, N. Y., Aug. 30, 1924.
 3. Margaret Susan Patterson (twin of above)—b. Ossining, N. Y., Aug. 30, 1924.
 4. William Gleaves Patterson—married. Children:
 1. William Gleaves Patterson II.

2. Susan E. Patterson.
2. Leonidas McIver Patterson—Riverside, Calif.; b. Nashville, Tenn., July 20, 1863; d. Riverside, Calif.; Presbyterian; m. Nashville, Tenn., Florence Bailey (b. 1869; d. of James C. Bailey and Martha Sory). Children:
 1. Bailey Patterson—b. Nashville, Tenn.; m. Mildred Donaldson. No children.
 2. Florence Patterson—b. Nashville, Tenn.; m. Rupert Andrews, s. of Judge Charles Andrews of San Diego, Calif. Children:
 1. Margaret Jean Andrews—b. 1920.
 2. Rupert Andrews II—b. 1925.
3. Evander McIver Patterson—Nashville, Tenn.; b. Nashville; m. Minnie Patterson. Several children.
4. Hugh Patterson—Nashville, Tenn.; b. Nashville, 1867; d. Detroit, Mich., 1928; m. Frances Bradley. Children:
 1. Hugh Stacey Patterson—b. Nashville, Tenn., 1896.
 2. James Wesley Patterson—b. Nashville, Tenn., 1898.
 3. Madie Knight Patterson, b. Nashville, Tenn., 1903.
 4. Milbrey Patterson—b. Nashville, Tenn., 1906.
 5. George L. Patterson—b. Nashville, Tenn., 1908.
 6. Lura Patterson—b. Nashville, Tenn., 1912.
5. Mary McIver Patterson—Alhambra, Calif.; b. Nashville, Tenn., Sept. 1870; Presbyterian; m. Nashville, 1894, George Levi Knight (b. 1871; s. of Reuben Crosby Knight and Sarah Hale). Child:
 1. Paul Rife Knight—(adopted).
6. Annie Hill Patterson—Alhambra, Calif.; b. Nashville, Tenn., Apr. 18, 1873; Presbyterian; unmarried.
7. Daisy Patterson—Alhambra, Calif.; b. Nashville, Tenn., Aug. 15, 1883; Presbyterian; unmarried.
3. Leonidas McIver—b. Murfreesboro, Tenn., Sept. 3, 1840; d. Hazlehurst, Miss., June 18, 1862, while in C. S. A.; Presbyterian; unmarried.
4. Mary Martin McIver—Nashville, Tenn.; b. Murfreesboro, Oct. 23, 1842; d. Nashville, Mar. 23, 1906; Presbyterian; unmarried.
5. John Shelby McIver—b. Murfreesboro, Tenn., Feb. 5, 1845; d. Albuquerque, N. Mex., Oct. 14, 1881; C. S. A.; m. Nashville, Tenn., Sept. 3, 1873, Selene Wheat Edmundson (b. 1845; d. 1895). Children:
 1. Mary Lena McIver—b. Wichita, Kans., July 9, 1874; m. Birmingham, Ala., Feb. 6, 1901, Fred E. Davis (d. 1916).
 2. Jennie Maude McIver—Birmingham, Ala.; b. Wichita, Kans., Oct. 22, 1875, m. Opelika, Ala., June 6, 1895, John Asa Rountree (b. near Hartselle, Mar. 22, 1867). Children:
 1. John Asa Rountree II—Birmingham, Ala.; publisher; b. Birmingham, Aug. 13, 1896; 1914-17, Univ. Ala.; 1917-19, 1st Lieut. and Pilot, Air Service, A. E. F., World War; publisher The Dixie

- Manufacturer; Episcopalian; m. Tuscaloosa, May 11, 1921, Cherokee Jemison Van de Graff (b. Tuscaloosa, July 15, 1898; d. of Adrian Sebastian Van de Graff and Minnie Cherokee Hargrove). Child:
1. John Asa Rountree III—b. Birmingham, Ala., Aug. 9, 1927.
 2. Selene Rountree—Birmingham, Ala.; b. Birmingham, Nov. 4, 1898; ed. Margaret Allen School for Girls, Birmingham; Episcopalian; m. Birmingham, Oct. 24, 1922, Sumpter Smith (b. Belle Ellen, Feb. 12, 1896; electrical engineer; ed. Lehigh Univ., Bethlehem, Pa.; 2nd Lieut., Pilot, Air Service, World War; s. of Joseph Daniel Smith and Sarah Jane Tatum). Child:
 1. Sumpter Smith II—b. Birmingham, Ala., July 18, 1925.
 3. McIver Rountree—b. Birmingham, Ala., July 18, 1911.
6. Jane Eliza McIver—Nashville, Tenn.; b. Woodbury, Feb. 29, 1848; Presbyterian; m. Nashville, June 3, 1880, Dr. F. S. Hall. Children:
1. Thomas Graham Hall—Nashville, Tenn.; b. Nashville, Aug. 3, 1881; Mason; Rotarian; Elder Presbyterian Church; m. Nashville, June 23, 1909, Bettie Martin. Child:
 1. Jane Wilson Hall—(adopted).
 2. Claude Sidney Hall—b. Nashville, Tenn., Nov. 16, 1884; m. Jacksonville, Fla., Oct. 1907, Nellie Beniza.
7. Thomas Martin McIver—b. Nashville, Tenn., May 17, 1850; d. Miles City, Mont., May 6, 1902; Presbyterian; unmarried.
8. Effie Graham McIver—Nashville, Tenn.; b. Nashville, June 12, 1853; Presbyterian; unmarried.
3. Mary Martin—Nashville, Tenn.; b. Nashville, July 22, 1815; d. Nashville, June 20, 1837; m. Nashville, Jan. 23, 1834, Major Russell Dance of Va. (d. Oct. 1838). Child:
1. Thomas Dance—d. young.
4. Elizabeth Wharton Martin—New Orleans, La.; b. Nashville, Tenn., Aug. 10, 1817; d. New Orleans; m. Oct. 17, 1839, Dr. John McCreary Seip of La. (d. La., 1855; grad. Medical Institute, Philadelphia). Children:
1. Fred Seip.
 - 2, 3, 4. Daughters.
5. William Philips Martin—Nashville, Tenn.; b. Nashville, June 7, 1822; d. Nashville, Jan. 11, 1886; unmarried.
6. Thomas D. Martin—b. Nashville, Tenn., Sept. 21, 1824; d. La., July 26, 1866; served in Mexican War; m. La., Aug. 21, 1850, Mary Brown. Five children.
7. Susan T. Martin—Alexandria, La.; b. Nashville, Tenn., Mar. 23, 1827; d. La., Oct. 27, 1855; ed. Nashville Academy; m. Dec. 12, 1843, James T. Flint (d. La., Oct. 17, 1853; lawyer). Children:
1. Elizabeth Flint—m. 1874, Dr. Dupre.
 2. Son—d. 1855.
 3. James Flint.

4. Emma Flint.
5. Daughter—d. 1855.
8. Sarah Williams Martin—La.; b. Nashville, Tenn., Oct. 28, 1832; d. La., Oct. 4, 1853; m. Mar. 17, 1853, Randall Tanner of La. No children.

TABLE 33

DESCENDANTS OF MARGARET THOMAS PHILIPS AND
JOSIAH FREDERICK WILLIAMS

(See Table 31)

J. 1. 5. 1. 3. 7. MARGARET THOMAS (PEGGY) PHILIPS—Davidson Co., Tenn.; b. Davidson Co., Sept. 30, 1799; d. Davidson Co., 1844; m. 1815, Josiah Frederick Williams (b. Halifax Co., N. C., Feb. 27, 1786; d. Davidson Co., Tenn., 1853; grad. Univ. N. C., Chapel Hill; removed 1805 with parents and two brothers from Halifax Co., to Davidson Co., Tenn., where his brother, William Williams, who married Sallie Philips, had located the preceding year; s. of Elisha Williams and Sarah Joscy). Children:

1. Milbrey Horn Williams—b. near Nashville, Tenn., Dec. 8, 1815; m. Jan. 26, 1832, Orville Ewing (For descendants, see Table 34).
2. Joseph Philips Williams—b. Nashville, Tenn., May 10, 1818; m. 1838, Sarah Ann Magdaline Pennington (For descendants, see Table 35).
3. Rebecca Williams—b. Davidson Co., Tenn., 1820; m. Edwin Ewing. Children:
 1. Josiah Ewing.
 2. Jane Ewing—m. 1st, Emmett Eakin; m. 2nd, Dr. Wendel.
 3. Orville Ewing.
 4. Florence Ewing.
4. Rowena Josie Williams—Louisville, Ky.; b. 1822; m. Andrew Ewing, brother of Orville and Edwin Ewing. Children:
 1. Rebecca Ewing—Louisville, Ky.; m. Henry Watterson ("Marse Henry"). Child:
 1. Daughter—Jeffersontown, Ky.; m. Bainbridge Richardson.
 2. Milbrey Ewing—Shelbyville, Tenn.; b. Nashville, Feb. 27, 1846; m. Nashville, Sept. 18, 1866, Spencer Eakin (b. Shelbyville, June 4, 1844; d. Shelbyville, Nov. 29, 1907; s. of Alexander Eakin and Margaret Deery). Children:
 1. Rebecca Eakin—b. Dec. 1868; d. Nov. 1869.
 2. Stella Eakin—b. June 8, 1871; m. Nashville, Tenn., Feb. 6, 1893, Angus Allmond. Children:
 1. Angus Allmond II—b. June 22, 1895.
 2. Stella Allmond—b. Jan. 1, 1898.
 3. Rowena Allmond—b. June 28, 1903.
 4. Jane Allen Allmond—b. Mar. 9, 1907.
 3. Spencer Eakin II—b. Nashville, Tenn., July 12, 1874; m. Shelbyville, Oct. 8, 1892, Luella Marks. Children:
 1. Spencer Eakin III—b. Feb. 16, 1896.
 2. Frederick Eakin—d. young.
 3. Lytle Eakin—b. Oct. 1904.
 4. Eloise Eakin—b. Sept. 1906.
 4. Margaret Eakin—b. Nashville, Tenn., Mar. 24, 1876; m. Oct. 12, 1901, John Butler. Children:

THE BATTLE BOOK

1. John Butler II—b. May 12, 1904; d. Apr. 1912.
2. Milbrey Butler—b. July 23, 1906.
3. Spencer Butler—b. Jan. 7, 1915.
5. Rowena Eakin—New Orleans, La.; b. Nashville, Tenn., Feb. 13, 1878; m. June 5, 1905, Edward Bourne. Children:
 1. Milbrey Bourne—b. Dec. 13, 1907.
 2. Virginia Bourne—b. Feb. 3, 1912.
 3. Rowena Bourne (twin of above)—b. Feb. 3, 1912; d. young.
6. Andrew Eakin.
7. Milbrey Eakin.
8. James Deery Eakin—b. Shelbyville, Tenn., Nov. 13, 1884; m. Louisville, Ky., Aug. 9, 1911, Cary Allmond. Children:
 1. Virginia Eakin—b. July 14, 1912.
 2. Cary Eakin—b. Aug. 29, 1915.
 3. James Deery Eakin II—b. Aug. 2, 1919.
 4. Rowena Eakin—b. May 10, 1924.
 5. Evelyn Eakin—b. Aug. 18, 1926.
3. Robert Ewing—Nashville, Tenn.; b. Nashville, Aug. 10, 1849; Sec. and Treas., Univ. Nashville, and Watkins Inst.; Episcopalian; m. Nashville, Mar. 28, 1876, Hattie Margaret Hoyt (b. Liberty Hill, S. C., Nov. 2, 1854; d. of Rev. Thomas Alexander Hoyt). Children:
 1. Mary Hoyt Ewing—Nashville, Tenn.; b. Nashville, Jan. 3, 1877; Episcopalian; unmarried.
 2. Alice Ewing—b. Nashville, Tenn., Sept. 15, 1878; d. Nashville, Sept. 22, 1879.
 3. Robert Ewing II—b. Nashville, Tenn., Mar. 15, 1880; d. Tracy City, July 26, 1894.
 4. Thomas Hoyt Ewing—b. Nashville, Tenn., Nov. 14, 1881; m. Mary McIvor Wilkinson.
 5. Andrew Ewing—b. Nashville, Tenn., Jan. 19, 1883; d. Nashville, Oct. 2, 1883.
 6. William Cooper Ewing—b. Nashville, Tenn., Apr. 29, 1884; m. Frances Patton.
 7. Harold Ewing—b. Nashville, Tenn., July 14, 1885; m. Katherine Royster.
 8. Lillian Ewing—b. Nashville, Tenn., Aug. 10, 1886; m. Heatly C. Dulles.
 9. Louise Ewing—b. Nashville, Tenn., Nov. 30, 1888; m. Joseph Heatly Dulles Allen.
 10. Norris Ewing—b. Nashville, Tenn., Jan. 25, 1890.
 11. Esmond Ewing—b. Nashville, Tenn., Aug. 4, 1891; m. Frances Howell.
 12. Hattie Hoyt Ewing—b. Nashville, Tenn., Jan. 23, 1893; d. Nashville, June 22, 1893.
 13. Rebecca Ewing—b. Nashville, Tenn., Nov. 15, 1894; d. Wayne Co., June 17, 1899.
4. Nathan Ewing—m. Child:
 1. Robert G. Ewing—Elkton, Ky.

5. Margaret Ewing—d. young.
6. John Ewing—d. young.
5. Elisha Williams—b. Davidson Co., Tenn., 1824; d. 1899; m. 1845, Sarah Finley (d. 1884). Child:
 1. Sarah Finley Williams—Clarksville, Tenn.; b. Henderson Co., Ky., Aug. 12, 1864; Presbyterian; m. Henderson Co., Mar. 24, 1891, Martin Wallace Elder (b. Clarksville, Tenn., Mar. 23, 1856; s. of Joshua Ernest Elder and Melissa Martin). Children:
 1. Melissa Martin Elder—b. Clarksville, Tenn., Oct. 12, 1896; d. Clarksville, Jan. 25, 1908.
 2. Elizabeth Elder—b. Clarksville, Tenn., Sept. 9, 1899; d. Clarksville, Apr. 17, 1902.
 3. Finley Elder (daughter)—Clarksville, Tenn.; b. Clarksville, Apr. 11, 1902; ed. Washington, D. C.
6. James Williams—b. Davidson Co., Tenn., 1826; m. 1847, Mary Finley, sister of Sarah Finley. Child:
 1. Sallie Williams—Osceola, Ark.; m. Mr. Cartwright.
7. Henry Philips Williams—b. Nashville, Tenn., Aug. 25, 1828; m. 1st, Nov. 29, 1855, Frances Brennan; m. 2nd, Oct. 6, 1870, Nannie Haskins (For descendants, see Table 36).
8. Sarah Elizabeth Williams—Clarksville, Tenn.; b. Nashville, Tenn., Oct. 29, 1830; d. Clarksville, Oct. 31, 1903; Christian; m. Nashville, Jan. 20, 1857, Dr. Hervey McDonald Whitaker (b. near Russellville, Ky., July 17, 1820; d. Clarksville, Tenn., Jan. 22, 1888; M. D., Jefferson Medical College, Philadelphia; s. of George Washington Whitaker and Harriet Loving). Children:
 1. Hervey Williams Whitaker—Columbus, O.; physician; b. Montgomery Co., Tenn., Aug. 15, 1857; grad. 1876, Southwestern Presbyterian College, Clarksville, Tenn.; 1876-79, Univ. Tenn., Knoxville; M. D. 1881, Starling Medical College, Columbus, O.; 1881-90, Surgeon, U. S. Navy Med. Corps.; resigned; m. Denver, Colo., May 1891, Stella Trowbridge Gould (b. Thomaston, Me.; d. Portland, 1926). No children.
 2. Fanny Dixie Whitaker—Clarksville, Tenn.; b. near Clarksville, July 31, 1861; d. Clarksville, June 20, 1927; Christian; unmarried.
 3. Ada Horn Whitaker—Clarksville, Tenn.; b. near Clarksville, Mar. 15, 1863; Christian; unmarried.
 4. Milbrey Ewing Whitaker—Clarksville, Tenn.; b. near Clarksville, Feb. 10, 1865; Christian; m. Clarksville, Dec. 26, 1895, Alfred Holmes (b. Clarksville, 1865; s. of William Holmes and Agnes Allen). Child:
 1. Sarah Agnes Holmes—Logan, O.; teacher; b. Clarksville, Tenn., Oct. 26, 1896; Episcopalian; unmarried.
 5. Joseph Andrew Whitaker—Nashville, Tenn.; b. near Clarksville, July 10, 1871; d. Nashville, Jan. 5, 1916; Christian; m. Nashville, Gertrude Maston, d. of Charles Edward Hill Maston and Susan Bate-man. No children.
9. Mary Thomas Williams—Nashville, Tenn.; b. Nashville, Aug. 31, 1831; d. Nashville, July 1910; Presbyterian; m. Nashville, 1851, James C. Warner (b. Sumner Co., 1830; d. Nashville, July 21, 1895; removed 1848 to Nashville; iron manufacturer). Children:

1. Leslie Warner—b. Nashville, Tenn., Aug. 15, 1853; d. Aug. 1909; m. Katherine Burch. Children:
 1. Died infant.
 2. Died infant.
2. Harry Warner—b. Nashville, Tenn., Feb. 2, 1858; d. 1898.
3. Percy Warner—b. Nashville, Tenn., Mar. 3, 1861; d. June 18, 1927; m. Margaret Lindsley.
4. Joseph Warner—Nashville, Tenn.; manufacturer; b. Nashville, Apr. 9, 1864; Presbyterian; m. Nashville, Feb. 4, 1899, Lillian Black (b. Sumner Co., Nov. 20, 1875). Child:
 1. Lillian Black Warner—b. Nashville, Tenn., July 5, 1900.
5. Edwin Warner—Nashville, Tenn.; banker; b. Nashville, Jan. 1, 1870; m. Nashville, Jan. 14, 1902, Susan H. Richardson (b. July 31, 1881; d. of Edwin R. Richardson and Susan Hamilton of Ala.). Children:
 1. Milbrey Warner—b. Nashville, Tenn., Oct. 4, 1902.
 2. Emily H. Warner—b. Nashville, Tenn., June 20, 1905.
 3. Susanne Warner—b. Nashville, Tenn., Sept. 9, 1910.
10. John M. Williams—b. Davidson Co., Tenn., 1833; d. 1913; m. 1st, Susan Sample; m. 2nd, Mary Burton.
 Children of 2nd marriage of John M. Williams:
 1. Joseph W. Williams.
 2. Robert Percy Williams—Nashville, Tenn.; m. Oct. 12, 1906, Mary Elizabeth Philips, d. of Daniel Dwyer Philips and Mary Elizabeth Finn (See Table 31). Child:
 1. Robert Percy Williams II—b. Nov. 10, 1907.
11. Martha Williams—Nashville, Tenn.; b. Nashville, 1835; d. 1920; m. Andrew J. Duncan. Children:
 1. Martha Duncan—m. Watt Wade.
 2. Jack Duncan.
 3. Dillie Duncan—Nashville, Tenn.; b. Nashville, July 14, 1859; Presbyterian; m. Nashville, John W. Thomas II (d. Dec. 17, 1913; Pres. and Gen. Mgr., N. C. and St. L. Ry.; s. of John W. and Elizabeth Thomas). Children:
 1. Elizabeth Thomas—Nashville, Tenn.; m. J. H. Howe. Children:
 1. Elizabeth Howe.
 2. Margaret Howe.
 2. Martha Thomas—Signal Mountain, Tenn.; m. Mr. Riddle. Children:
 1. D. S. Riddle.
 2. John Riddle.
 3. Duncan Riddle.
 4. Martha Riddle.
 3. Ellen Thomas—Nashville, Tenn.; m. Meredith Caldwell, s. of James E. Caldwell and May Winston. Children:
 1. Meredith Caldwell II.
 2. Shirley Caldwell.
 3. Ann Caldwell.
 4. Ellen Caldwell.

4. John W. Thomas III—Philadelphia, Pa.; d. Nov. 6, 1926; married. Child:
 1. Norman Thomas.
4. Bessie Duncan—m. Paul Eldridge.
5. Josie Duncan—m. 1st, John Frizzell; m. 2nd, Mark Henderson.
6. Lee Duncan—m. Miss Terrace. No children.
7. Cooper Duncan.
8. Mary Duncan—Nashville, Tenn.; m. Felix Shwak.
9. Bowlena Duncan.
12. Margaret Williams—Chattanooga, Tenn.; b. Nashville, Nov. 25, 1837; d. Chattanooga, 1864; m. Nashville, Aug. 15, 1855, Dr. William E. Kennedy (b. Washington, Mar. 11, 1823; d. Chattanooga, June 10, 1862; s. of Allen Kennedy and Margaret P. Hackett). Children:
 1. William Williams Kennedy—Pitkin, Ark.; b. Chattanooga, Tenn., June 11, 1856; m. 1898, Sarepta Price. No children.
 2. Margaret Rowena Kennedy—Chattanooga, Tenn.; b. Chattanooga, Sept. 27, 1858; d. Cincinnati, O., Dec. 4, 1916; 2nd Pres., U. D. C. Chapter, Chattanooga; representative from Tenn., Bd. Directors, World's Fair, St. Louis; Presbyterian; m. Chattanooga, Jan. 21, 1879, James Polk Smartt (b. Smartt Station, Sept. 11, 1844; d. Chattanooga, Sept. 9, 1911; s. of George Madison Smartt of Warren Co. and Ann Waterhouse). Children:
 1. Myra Kennedy Smartt—Chattanooga, Tenn.; b. Chattanooga, Feb. 28, 1880; ed. Bryn Mawr (Pa.) College; Presbyterian; m. Chattanooga, Tenn., June 4, 1906, Paul John Kruesi (b. Menlo Park, N. J., Feb. 3, 1878; s. of John Kruesi and Emily Zwinger). Children:
 1. Myra Kennedy Kruesi—Chattanooga, Tenn.; b. Chattanooga, June 4, 1907; ed. Mrs. Dowe's School, N. Y., and Swarthmore (Pa.) College; m. Chattanooga, Tenn., Apr. 5, 1928, William Emerson Brock II (b. Chattanooga; s. of William Emerson Brock and Miriam Acree).
 2. Emily Margaret Kruesi—b. Chattanooga, Tenn., Nov. 26, 1909; ed. Goucher College, Baltimore, Md., and Univ. Tenn.
 3. Rowena Kennedy Kruesi—b. Chattanooga, Tenn., Feb. 16, 1911; ed. Girls' Prep. School, Chattanooga.
 4. Paul John Kruesi II—b. Chattanooga, Tenn., Sept. 20, 1913.
 5. Mary Eleanor Kruesi—b. Chattanooga, Tenn., Apr. 5, 1919.
 2. George Madison Smartt—Chattanooga, Tenn.; manufacturer; b. Chattanooga, June 18, 1882; Pres. & Gen. Mgr. Pine Milling Co., Chattanooga; Presbyterian; unmarried.
 3. John Edmondson Smartt—Chattanooga, Tenn.; insurance; b. Chattanooga, Feb. 6, 1885; Presbyterian; m. Chattanooga, Nov. 26, 1912, Mary Hill Read (b. Chattanooga, Dec. 12,

1888; d. of Samuel Robertson Read and Elizabeth Sims).
Children:

1. John Edmondson Smartt II—b. Chattanooga, Tenn., Aug. 20, 1914.
2. Samuel Read Smartt—b. Chattanooga, Tenn., Feb. 17, 1919.
3. Elizabeth Sims Smartt—b. Chattanooga, Tenn., Oct. 11, 1920; d. Chattanooga, Oct. 22, 1924.
4. Mary Eleanor Smartt—b. Chattanooga, Tenn., Mar. 21, 1923.
5. Kennedy Smartt—b. Chattanooga, Tenn., Nov. 7, 1924.

TABLE 34

DESCENDANTS OF MILBREY HORN WILLIAMS
AND ORVILLE EWING

(See Table 33)

J. 1. 5. 1. 3. 7. 1. MILBREY HORN WILLIAMS—Nashville Tenn.; b. near Nashville, Dec. 8, 1815; d. Nashville, Sept. 27, 1864; m. near Nashville, Jan. 26, 1832, Orville Ewing (b. near Nashville, Feb. 6, 1806; d. Gainesville, Fla., Oct. 10, 1876; s. of Nathan Ewing¹ and Martha Hill²). Children:

1. Margaret Williams Ewing—b. Nashville, Tenn., Feb. 21, 1833; d. Nashville, Oct. 1849; unmarried.

2. Edwin Hickman Ewing—Nashville, Tenn.; merchant; b. Nashville, Jan. 19, 1835; d. Nashville, July 26, 1873; Presbyterian; m. June 10, 1856, Emma J. Eakin (b. Shelbyville; d. Shelbyville, Mar. 1886; d. of Alexander Eakin and Margaret Deery). Children:

1. Alexander Ewing—b. Shelbyville, Tenn., Feb. 26, 1857; d. Shelbyville, Aug. 4, 1858.

2. Milbrey Ewing—Nashville, Tenn.; b. Shelbyville, Feb. 28, 1860; ed. Shelbyville Academy; Episcopalian; m. 1st, Nashville, Oct. 10, 1878, Edward Hicks Fall (b. Jan. 17, 1851; d. June 23, 1895; s. of Alexander Fall and Elizabeth Horton); m. 2nd, Nashville, Nov. 8, 1900, Judge Thomas H. Malone (b. Athens, Ala., June 3, 1835; d. Sept. 16, 1906; s. of James Chappell Malone and Eliza Binford of Athens).

Children of 1st marriage of Milbrey Ewing:

1. Thomas Malone Fall—Honolulu, Hawaii; U. S. Army; b. Nashville, Tenn., Sept. 16, 1881; Supply Sergt., 27th U. S. Inf.; Episcopalian; unmarried.

2. Margaret Fall—Nashville, Tenn.; b. Nashville, July 9, 1887; ed. Ward Seminary, Nashville; Episcopalian; m. Nov. 17, 1906, Douglas Massey Wright (b. Mar. 17, 1882; s. of Frederick Parker Wright and Lillian Massey of Washington, D. C.). Children:

1. Milbrey Ewing Wright—b. Nashville, Tenn., Jan. 11, 1914.

2. Lillian Frederick Wright—b. Nashville, Tenn., July 29, 1916.

3. Margaret Fall Wright—b. Nashville, Tenn., Dec. 18, 1921.

¹Nathan Ewing—born Feb. 17, 1776; d. May 1, 1830; son of Andrew Ewing (b. Bethany, Pa., 1740; d. Davidson Co., Tenn., Apr. 30, 1813; came to Tenn. with Gen. James Robertson in 1780 and assisted in laying off town of Nashville; Oct. 1783-Apr. 1813, first clerk, Davidson Co.; m. Susanna Shannon of Va.).

²Martha Hill—d. of Daniel Hill and Martha Hickman; granddaughter of William Hill (b. Caroline Co., Va., 1737; removed to Surry Co., N. C.; member Provincial Congress, 1775, at Hillsboro) and Susanna Smithers.

4. Douglas Massey Wright II—b. Nashville, Tenn., Apr. 24, 1929.
3. Edward Hicks Fall II—Louisville, Ky.; manufacturer; b. Nashville, Tenn., Nov. 29, 1889; grad. 1907, Wallace Univ. School, Nashville; 1907-13, N. C. and St. L. Ry., Nashville; 1913- , Traffic Mgr., Mengel Body Co., Louisville, Ky.; 1917-18, Motor Transport Co., World War; Episcopalian; m. Louisville, Jan. 22, 1919, Minnie Henrietta Williamson (b. Louisville, May 26, 1900; d. of Fred H. and Mary G. Williamson). No children.
3. James Keenan Ewing—b. Shelbyville, Tenn., May 25, 1861; d. Nashville, Dec. 31, 1873.
4. Andrew Ewing—Nashville, Tenn.; R. R. Clerk; b. Nashville, Mar. 13, 1866; d. Nashville, Sept. 13, 1891; unmarried.
5. Edwin Hickman Ewing II—Heber Springs, Ark.; lumber dealer; b. Shelbyville, Tenn., Mar. 29, 1868; Presbyterian; m. 1895, Blanche McMurray. No children.
6. Emma Ewing—Nashville, Tenn.; b. Shelbyville, Nov. 4, 1872; Methodist; m. Nashville, Jan. 11, 1893, Walter Keith (b. Nashville, Jan. 23, 1868; s. of Samuel J. and Elizabeth B. Keith). Children:
 1. Milbrey Keith—b. Nashville, Tenn., Oct. 22, 1893; Methodist; m. Nashville, Oct. 22, 1913, Henry S. Frazer (b. Nashville; s. of James Frazer and Mary Washington). Children:
 1. Emily Keith Frazer—b. Nashville, Tenn., July 27, 1914.
 2. Milbrey Frazer—b. Nashville, Tenn., Sept. 4, 1916.
 2. Elizabeth Keith—b. Nashville, Tenn., Dec. 14, 1895; m. Nashville, Nov. 4, 1915, Dandridge Wentworth Caldwell, s. of James E. Caldwell and Mary Winston. Children:
 1. Dandridge Wentworth Caldwell II—b. Nashville, Tenn., Aug. 21, 1916.
 2. James E. Caldwell—b. Nashville, Tenn., Dec. 8, 1918.
 3. Walter Keith Caldwell (twin of above)—b. Nashville, Tenn., Dec. 8, 1918.
 3. Samuel J. Keith—Nashville, Tenn.; hardware; b. Nashville, Apr. 29, 1897; ed. Emory Univ., Atlanta, Ga.; Methodist; m. Knoxville, Tenn., Mar. 24, 1921, Helen Petway (b. Knoxville; d. of Mark and Nellie Petway). Child:
 1. Helen Elizabeth Keith.
 4. Walter Keith II—Nashville, Tenn.; hardware; b. Nashville, Apr. 2, 1899; m. Nashville, Nov. 9, 1920, Josephine Bornsch, d. of Frank Bornsch and Mary McCullough. Children:
 1. Mary McCullough Keith—b. Nashville, Tenn., Sept. 24, 1921.
 2. Emma Ewing Keith—b. Nashville, Tenn., July 26, 1923.

3. Frances Bornsch Keith (twin of above)—b. Nashville, July 26, 1923.
5. Emma Ewing Keith—Nashville, Tenn.; b. Nashville, Nov. 9, 1900; Methodist; m. 1924, Robert F. Jackson II (b. Nashville; s. of Robert F. Jackson and Mamie Baxter). Children:
 1. Emmie Jackson—b. Feb. 9, 1925.
 2. Milbrey Jackson—b. Mar. 28, 1928.
6. Edwin Ewing Keith—Nashville, Tenn.; b. Nashville, Sept. 7, 1903; Methodist; unmarried.
7. Andrew Ewing Keith—Nashville, Tenn.; b. Nashville, Aug. 16, 1909; Methodist; unmarried.
3. Albert Gallatin Ewing—Nashville, Tenn.; merchant; b. Nashville, Oct. 30, 1836; d. Nashville, May 21, 1924; Baptist; m. Nashville, Henrietta Cockrill (b. Nashville, Dec. 29, 1839; d. Nashville, Aug. 30, 1911; d. of Mark Robertson Cockrill and Susan Collingsworth). Children:
 1. Rowena Ewing—Ridge Top, Tenn.; m. Ridley Lawrence.
 2. Albert Gallatin Ewing II—Nashville, Tenn.; lawyer; b. Nashville, Jan. 27, 1868; 1887-89, Washington and Lee Univ., Lexington, Va.; 1890-91, Vanderbilt Univ., Nashville; LL. B. Univ. Va.; 1905-09, State Senator; 1909-20, City Attorney, Nashville; Baptist; m. Rome, Ga., Oct. 27, 1897, Sarah Leila Berry (b. Rome, Oct. 11, 1871; d. of James Enfield Berry and Mary Jane Evans). Children:
 1. Albert Gallatin Ewing III—Nashville, Tenn.; lawyer; b. Rome, Ga., July 25, 1899; A. B. 1922, and LL. B. 1923, Vanderbilt Univ., Nashville; Baptist; m. Corinth, Miss., Jan. 24, 1924, Katherine Waits (b. Corinth, Feb. 2, 1902; A. B. George Washington Univ.; M. A. 1923, Vanderbilt Univ., Nashville; d. of Ernest Farris Waits and Mary Elizabeth Barnhill). Children:
 1. Ernest Leroy Ewing—b. Nashville, Tenn., Oct. 27, 1924.
 2. Albert Gallatin Ewing IV—b. Nashville, Tenn., May 30, 1929.
 2. Sarah Elizabeth Ewing—Birmingham, Ala.; b. Nashville, Tenn., Dec. 15, 1901; Presbyterian; m. Nashville, Nov. 16, 1922, William Walton Ford (b. Feb. 27, 1887; s. of Joseph Mann Ford and Lena Walton). Children:
 1. William Walton Ford II—b. Nashville, Tenn., Mar. 23, 1924.
 2. Albert Ewing Ford—b. Nashville, Tenn., Jan. 25, 1926.
 3. Susan Collingsworth Ewing—Rosedale, Ala.; b. Nashville, Tenn., Feb. 9, 1905; Methodist; m. Nashville, Oct. 9, 1923, Joseph Mann Ford II (b. Nashville, July 14, 1895; s. of Joseph Mann Ford and Lena Walton). Child:
 1. Sarah Frances Ford—b. Birmingham, Ala., July 28, 1926.

4. Frances Howard Ewing—Nashville, Tenn.; b. Nashville, July 31, 1908; grad. 1928, Ward Belmont College, Nashville; B. A. 1930, Vanderbilt Univ., Nashville; Baptist; unmarried.
3. Mark Ewing—Nashville, Tenn.
4. Milbrey Ewing—Nashville, Tenn.
5. Mary Ewing—Nashville, Tenn.
6. Etta Ewing—Nashville, Tenn.
7. Margaret Ewing—Nashville, Tenn.
8. Orville Ewing—Greensboro, Ga.
4. Rowena Williams Ewing—Nashville, Tenn.; b. Nashville, July 7, 1838; d. Nashville, May 8, 1924; Christian; m. Nashville, Oct. 2, 1865, John Claiborne Thompson (b. Apr. 3, 1828; d. Feb. 2, 1872; lawyer; Major, C. S. A.). Children:
 1. Ewing Thompson—b. Nov. 24, 1866; d. Apr. 1903; unmarried.
 2. Morgan Thompson—b. Oct. 26, 1868; d. May 3, 1893; unmarried.
 3. Albert Ewing Thompson—b. Jan. 28, 1871; d. Nov. 30, 1874.
5. Henry Ewing—St. Louis, Mo.; journalist; m. Nashville, Tenn., Dec. 23, 1840; d. St. Louis, Mo., June 13, 1873; Major, C. S. A.; establisher and Editor, *The St. Louis Times*; known nationally as "Major Ewing of the *St. Louis Times*"; Protestant Christian; m. Batesville, Ark., June 2, 1863, Emma Burr (b. Batesville, July 21, 1848; d. of Edwin Tucker Burr of Mass. and Nancy Burton of Va.). Children:
 1. Kathryn Burr Ewing—Lexington, Mass.; b. Batesville, Ark., Nov. 10, 1866; m. Omaha, Neb., George Pumpelly (b. McLean, Ill., Feb. 14, 1865; s. of Thomas and Harriet Pumpelly).
 2. Henry Watterson Ewing—Chicago, Ill.; Editor *Chicago Law Bulletin*; b. Nashville, Tenn., May 21, 1868; m. Leila Rowe. Children:
 1. Leila Ewing.
 2. Katherine Ewing.
 3. Milbrey Ewing.
 4. Lillian Ewing.
 5. Philip Ewing.
 3. Edwina Burr Ewing—Enschede, Holland; b. St. Louis, Mo., Aug. 31, 1872; grad. 1890, Mary Inst., St. Louis; Protestant Christian; m. Hanover, Germany, June 20, 1900, Jan Bernard Van Heek (b. Enschede, Holland, Nov. 18, 1863; d. Enschede, Jan. 31, 1923; member firm Van Heek & Co., cotton spinners and weavers; s. of Gerrit Jan Van Heek and Julia Blydenstein). No children.
6. Orville Ewing II—Nashville, Tenn.; hardware and lumber; b. Nashville, Feb. 5, 1843; d. Couchville, Sept. 13, 1921; served with 20th Tenn. and 60th N. C. Regts., C. S. A.; Treas. National Casket Co., Nashville; Christian; m. Nashville, July 25, 1865, Irene Watkins (b. Nashville, Aug. 29, 1845; d. Nashville, Dec. 18, 1917; d. of William Evans Watkins and Almira Jane Cockrill). Children:
 1. Jane Watkins Ewing—Antioch, Tenn.; b. Nashville, Dec. 5, 1866; Christian; m. Nashville, Feb. 28, 1889, James Luttrell Morrow (b. Montgomery, Ala., Mar. 2, 1865; s. of Dr. William Morrow and Elizabeth Saunders Luttrell). Children:

1. Irene Ewing Morrow—Muskogee, Okla.; b. Nashville, Tenn.; m. Nashville, Dec. 24, 1915, Henry Sessler Hoss (b. near Abingdon, Va.; d. Muskogee, Okla., Dec. 29, 1921; physician; s. of Dr. Elijah Embree Hoss, Bishop Methodist Episcopal Church, and Abbie Bell Clark). Children:
 1. Henry Sessler Hoss II—b. and d. Muskogee, Okla., Nov. 28, 1918.
 2. Irene Ewing Hoss—b. Muskogee, Okla., June 19, 1920.
2. Elizabeth Luttrell Morrow—Brunswick, Ga.; b. near Nashville, Tenn., Dec. 22, 1891; ed. Winthrop Model School and Peabody College, Nashville; Episcopalian; m. Apr. 21, 1921, Jones Hamilton Hoskins (b. Brookhaven, Miss., Dec. 20, 1880; served with Miss. troops in Spanish American War; Capt. Engineers, World War; s. of Capt. James Alexander Hoskins and Elizabeth Whitworth of Brookhaven, Miss.). No children.
3. James Luttrell Morrow II—b. near Nashville, Tenn., Nov. 14, 1893; d. Couchville, Dec. 7, 1896.
4. William Morrow—Antioch, Tenn.; mechanic; b. Couchville, Dec. 16, 1897; Christian; m. Nashville, June 4, 1925, Jennie Louise Dirickson (b. Nashville, June 13, 1903). No children.
5. Jane Morrow—Antioch, Tenn.; b. Couchville, Nov. 15, 1901; unmarried.
6. Orville Morrow—b. Couchville, Tenn., Jan. 11, 1904; killed in aeroplane accident, Birmingham, Ala., Sept. 21, 1926; 2nd Lieut., 105th Aero Squadron; unmarried.
2. Margaret Ewing—b. Nashville, Tenn., Oct. 10, 1868; d. Nashville, Nov. 16, 1876.
3. Orville Ewing III—b. Nashville, Tenn., Oct. 25, 1870; d. Nashville, Sept. 5, 1871.
4. Samuel Ewing—b. Nashville, Tenn., June 28, 1872; d. Nashville, Oct. 30, 1876.
5. William Evans Ewing—Dalby, Australia; b. Nashville, Tenn., Oct. 23, 1875; m. Mary Tomlinson of Providence, R. I.
6. Orville W. Ewing—Miami, Fla.; b. Nashville, Tenn., Sept. 14, 1881; m. Atlanta, Ga., Winifred Cline. No children.
7. Josiah Williams Ewing—Rome, Ga.; lawyer; b. Nashville, Tenn., July 21, 1848; d. Rome, Ga., 1927; m. Jennie Smith, d. of Pryor Smith of Rome. Children:
 1. Died infant.
 2. Annie Ewing—New York City; b. Apr. 1873; married.

TABLE 35

DESCENDANTS OF JOSEPH PHILIPS WILLIAMS AND
SARAH MAGDALINE ANN PENNINGTON

(See Table 33)

J. 1. 5.-1. 3. 7. 2. JOSEPH PHILIPS WILLIAMS—Clarksville, Tenn.; b. Nashville, May 10, 1818; d. Clarksville, Mar. 7, 1862; Christian; m. Clarksville, 1838, Sarah Magdaline Ann Pennington (b. near Nashville, Feb. 10, 1821; d. Clarksville, Aug. 13, 1879; d. of Graves and Martha Pennington). Children:

1. Martha Pennington Williams—b. Nashville, Tenn., June 21, 1841; d. Clarksville, Feb. 1869; Presbyterian; m. May 17, 1865, Hugh Dunlop (b. Stewartson, Scotland, Oct. 13, 1811; d. Clarksville, Tenn., Mar. 5, 1878). Children:

1. Joseph P. Dunlop—Clarksville, Tenn.; Methodist; m. Laura Smith. Children:

1. Joseph Dunlop—Asheville, N. C.; broker; married.
2. Charles Dunlop—Asheville, N. C.; broker; unmarried.
3. Martha Dunlop—Clarksville, Tenn.; Methodist; m. Allen Brown. Children:

1. Allen Brown II.
2. Dunlop Brown.

2. Matthew Hugh Dunlop—Louisville, Ky.

3. Sarah Ann Dunlop—m. Frank Snadon. Child:

1. Martha Snadon—Clarksville, Tenn.; Presbyterian; m. Frank Edwards. Children:

1. Sarah Frances Edwards.
2. Ann Edwards.

2. Milbrey Ewing Williams—Memphis, Tenn.; b. Nashville, May 19, 1843; Christian; m. Clarksville, Dec. 26, 1865, Napoleon Louis Leavell (d. Clarksdale, Miss., 1916; 14th Tenn. Regt., C. S. A.). Children:

1. Joseph Leavell—d. aged 16 years.

2. Jean Leavell—m. Albert Blanton Carruthers. Children:

1. Daniel Carruthers.
2. Louis Carruthers.
3. Albert Carruthers.
4. Ewing Carruthers.
5. Alberta Carruthers—m. Will K. Love. Children:

1. Will K. Love II.
2. Carruthers Love.
3. Jane Love.
4. Lillian Love.

6. Milbrey Carruthers—m. Mr. Knowlton. Child:

1. Milbrey Knowlton.

7. Son—d. infant.
8. Son—d. infant.

3. Krilly Leavell—Memphis, Tenn.; m. Maude Limberg. Children:

1. Milbrey Leavell.
2. Elizabeth Leavell.
3. Maude Ann Leavell.
4. Amelia Leavell.
3. Amanda McGehee Williams—Clarksville, Tenn.; b. Osceola, Ark., Mar. 29, 1845; Christian; m. Clarksville, Tenn., Feb. 4, 1868, William Fleming Coulter (b. Elkton, Ky.; d. Clarksville, Tenn., Jan. 11, 1912; s. of Robert and Frances Coulter). No children.
4. Rowena Josie Williams—b. Osceola, Ark., Aug. 25, 1847; d. Nov. 11, 1923; m. Robert P. Webster. Child:
 1. Son.
5. Josephine Colby Williams—Clarksville, Tenn.; b. Osceola, Ark., Mar. 12, 1850; Presbyterian; unmarried.
6. Frederick G. Williams—Dumas, Ark.; b. Osceola, Dec. 23, 1851; d. Dumas, Dec. 25, 1912; m. Dec. 11, 1877, Jenny G. Stewart (d. Aug. 11, 1891). Children:
 1. Sarah Williams—Birmingham, Ala.; m. Joseph Hood.
 2. Joseph Williams—Dallas, Tex.; shoe merchant; Episcopalian; m. Grace Bennett. Children:
 1. True Williams.
 2. Grace Williams.
 3. Sara Williams.
 4. Alice Williams.
 5. Joseph Williams II.
 6. Horace Williams.
 3. Stewart Williams—Hickory, Tenn.
7. Edmund Bondurant Williams—Dumas, Ark.; b. Osceola, Feb. 14, 1854; d. Birmingham, Ala.; Christian; married. No children.
8. Elizabeth Finley Williams—Clarksville, Tenn.; b. Osceola, Ark., Oct. 23, 1855; d. Clarksville, Tenn., May 9, 1922; Christian; m. Nov. 11, 1879, William Barrett Dunlop (b. Nov. 23, 1852; d. Jan. 15, 1919; planter; s. of Hugh Dunlop, who married first Martha Pennington Williams, and Rebecca Talley). Child:
 1. William Barrett Dunlop II—Clarksville, Tenn.; Pres. Coulter Lumber Co.; b. Clarksville, June 30, 1885; ed. Southwestern Univ., Clarksville; Methodist; m. Clarksville, Apr. 27, 1910, Mary Roach (b. Clarksville, Mar. 5, 1888; d. of Robert Cook Roach and Louise Redd). Children:
 1. William Barrett Dunlop III—b. Clarksville, Tenn., July 13, 1913.
 2. Louise Dunlop—b. Clarksville, Tenn., Apr. 28, 1919.
9. Magdaline Ann Williams—Clarksdale, Miss.; b. Osceola, Ark., May 11, 1858; d. Clarksdale, Miss., Sept. 20, 1889; Christian; m. Clarksville, Tenn., 1884, Dr. Minor Albert Bland (b. Bartlett; d. Clarksdale, Miss., Oct. 8, 1889). Children:
 1. Minor Albert Bland II—Clarksville, Tenn.; banker; b. Clarksdale, Miss., Oct. 23, 1885; grad. 1903, Southwestern Univ., Clarksville, Tenn.; Christian; m. Smith's Grove, Ky., Oct. 15, 1908, Sue Shobe (b. Smith's Grove, June 8, 1886; d. of Luther M. Shobe and Ella Ford). Child:
 1. Margaret Ford Bland—b. Clarksville, Tenn., July 30, 1912.

2. Frankie Cunningham Bland—Nyack, N. Y.; b. Clarksdale, Miss., Feb. 25, 1888; ed. Nashville (Tenn.) Bible College; studied music in New York; Christian; m. Clarksville, Tenn., Oct. 19, 1910, Robert Hayne Martin II (b. Brooklyn, N. Y., Jan. 27, 1883; s. of Robert Hayne Martin and Rosalie Wade). Children:
 1. Robert Hayne Martin III—b. Brooklyn, N. Y., Dec. 22, 1911.
 2. Elizabeth Rosalie Martin—b. Nyack, N. Y., Aug. 2, 1914.
 3. Margaret Virginia Martin—b. Nyack, N. Y., July 12, 1917.
10. Frankie McGehee Williams—b. Clarksville, Tenn., Apr. 26, 1861; d. Aug. 1891; Methodist; m. 1890, Guilford T. Cunningham (d. 1913). Child:
 1. Sarah Cunningham—Orange, Tex.; Methodist; m. Will L. Shepherd. Children:
 1. Guilford Shepherd.
 2. Josephine Shepherd.
 3. Laura Shepherd.

TABLE 36

DESCENDANTS OF HENRY PHILIPS WILLIAMS AND (1) FRANCES
BRENNAN, (2) NANNIE HASKINS
(See Table 33)

J. 1. 5. 1. 3. 7. 7. HENRY PHILIPS WILLIAMS—Todd Co., Ky.; planter; b. Nashville, Tenn., Aug. 25, 1828; d. Guthrie, Ky., Feb. 22, 1902; grad. 1850, Univ. Nashville; m. 1st, Nashville, Tenn., Nov. 29, 1855, Frances Brennan (b. Tuam, Ireland, Nov. 1834; d. near Guthrie, Ky., Jan. 27, 1869; d. of Thomas Brennan and Bedelia Burke); m. 2nd, Oct. 6, 1870, Nannie Haskins (b. Clarksville, Tenn., May 24, 1846; d. of Dr. Edward Branch Haskins and Tennessee Stark Williamson). Children of 1st marriage of Henry Philips Williams:

1. Thomas Brennan Williams—b. Todd Co., Ky., Sept. 1856; d. Todd Co., Mar. 11, 1868.
2. Rowena Ewing Williams—Clarksville, Tenn.; b. Todd Co., Ky., Feb. 12, 1859; Episcopalian; m. Todd Co., 1881, Charles Morris Day II (b. Todd Co., Dec. 8, 1854; d. Todd Co., Sept. 21, 1898; s. of Charles Morris Day and Mary Perkins). Children:
 1. Mary Frances Day—Memphis, Tenn.; b. Todd Co., Ky., Nov. 27, 1882; m. June 23, 1908, Harry Williams Brennan (b. Nashville, Tenn., 1868; s. of Thomas Brennan and Anna Plunket). Children:
 1. Harry Williams Brennan II—b. Apr. 1, 1909.
 2. Margaretta Williams Brennan—b. Feb. 2, 1912; d. aged 11 months.
 3. Rowena Morris Brennan—b. Apr. 27, 1914.
 4. Mary Day Brennan—b. Oct. 5, 1916.
 2. Henry Philips Day—b. Todd Co., Ky., Apr. 29, 1885; Episcopalian; m. Birmingham, Ala., Dec. 4, 1915, Alice McKown of Onancock, Va., d. of Kenneth McKown and Susan Roberts. Children:
 1. Charles Morris Day—b. Sakchi, India, Feb. 20, 1918.
 2. Kenneth McKown Day—b. Sakchi, India, Apr. 8, 1920.
 3. Susan Roberts Day—b. near Clarksville, Tenn., July 27, 1921.
 3. Rowena Williams Day—Clarksville, Tenn.; b. Todd Co., Ky., Aug. 16, 1888; Episcopalian; unmarried.
 4. Charles Morris Day III—St. Louis, Mo.; western mgr., Hickman, Williams and Co.; b. Todd Co., Ky., Aug. 16, 1890; ed. Southwestern Univ., Clarksville, Tenn.; 1st Lieut., Co. B, 328 Tenn. Inf., 82nd Div., World War; m. 1918, Marguerite King (b. Huntsville, Ala., 1897; d. of Charles Harvey King and Marguerite Watkins Patton). Children:
 1. Henry Philips Day—b. St. Louis, Mo., Apr. 9, 1920.
 2. Marguerite Patton Day—b. St. Louis, Mo., July 2, 1923.
 5. Harry Williams Day—b. Todd Co., Ky., Sept. 17, 1896; d. Todd Co., Aug. 17, 1897.
3. Margaretta Kendall Williams—Waco, Tex.; teacher; b. Todd Co., Ky., Sept. 7,

- 1860; d. Waco, Tex., May 30, 1923; grad. kindergarten work, Louisville, Ky., and Columbia Univ.; taught Ward Seminary, Nashville, Tenn., Birmingham, Ala., Geneva, Ill., and Hull House, Chicago; Episcopalian; unmarried.
4. Harry Lee Williams—Chicago, Ill.; b. Guthrie, Ky., June 24, 1863; identified with pig iron business in South; Pres., Hickman, Williams, and Co.; retired 1919; Episcopalian; m. Louisville, Ky., May 14, 1896, Virginia Vance Nicholas (b. Louisville, July 2, 1871; d. Holland, Mich., Aug. 22, 1919; d. of Samuel Smith Nicholas and Nannie Carter). Children:
1. Carter Virginia Williams—Chicago, Ill.; b. Louisville, Ky., Mar. 9, 1897; m. Chicago, Ill., Nov. 15, 1928, Daniel Clarkson Morgan (b. Hillsboro, O., Feb. 18, 1898; s. of Daniel Morgan of Ky. and Lucy Bell Smith of Ohio).
 2. Rowena Hickman Williams—Chicago, Ill.; b. Chicago, July 21, 1898; m. Chicago, Jan. 1, 1927, Melvin Brorby (b. Decorah, Iowa, Sept. 20, 1894; s. of Martin Johnson Brorby and Louise Wimmer). Child:
 1. Harry Lee Williams Brorby—b. Chicago, Ill., Nov. 10, 1927.
5. Fannie Victorine Williams—d. aged 9 months.
6. Frances Brennan Williams—Waco, Tex.; b. Todd Co., Ky., Dec. 12, 1869; Episcopalian; m. 1st, Clarksville, Tenn., Oct. 7, 1891, Nicholas Van Boddie (b. Christian Co., Ky., Apr. 5, 1869; d. Battle Creek, Mich., Oct. 10, 1898; s. of Willie Perry Boddie and Martha Rivers McNeill); m. 2nd, Birmingham, Ala., Nov. 11, 1903, Allan Douglas Sanford (b. Covington, Tenn., July 3, 1869; s. of William Sanford and Elizabeth Douglas).
Child of 1st marriage of Frances Brennan Williams:
1. Frances Van Boddie—Phoenix, Ariz.; b. Waco, Tex., Feb. 14, 1894; Episcopalian; m. Waco, Jan. 4, 1917, William Topping Merry (b. Iliou, N. Y., July 13, 1876; grad. 1899, U. S. Mil. Academy, West Point; retired at own request Oct. 10, 1928, after 34 yrs. active service; s. of Seward Merry and Mary Catherine Myers of N. Y.). Children:
 1. Mary Frances Merry—b. Little Rock, Ark., Dec. 12, 1917.
 2. Margaret Topping Merry—b. Washington, D. C., June 15, 1920.
- Children of 2nd marriage of Henry Philips Williams:
7. Haskins Williams—Birmingham, Ala.; b. Todd Co., Ky., 1872; Episcopalian; m. Rome, Ga., Jan. 1893, Bertha West (b. Rome; d. of Edward Hamilton West and Emily Louisa Foute). Children:
1. Henry Philips Williams—b. Nov. 1895; d. aged 5 months.
 2. Emily West Williams—Birmingham, Ala.; b. Aug. 7, 1900.
8. Ben Philips Williams—St. Louis, Mo.; b. Todd Co., Ky.; Episcopalian; m. 1st, Hopkinsville, 1901, Cora Blackwell; m. 2nd, Clarksville, Tenn., Marion Barber, d. of Charles Barber and Virginia Watson.
Child of 1st marriage of Ben Philips Williams:
1. Eleanor Branch Williams—b. St. Louis, Mo., 1903; m. St. Louis, Nov. 1928, Venable Johnson.
- Child of 2nd marriage of Ben Philips Williams:
2. Nancy Williams—b. St. Louis, Mo., 1915.
9. John Frederick Williams—Birmingham, Ala.; lawyer; b. Greenleaf, Ky., Apr. 15, 1875; d. Baltimore, Md., Apr. 16, 1914; A. B. 1895, Southwestern Univ.,

- Clarksville, Tenn.; LL. B. 1900, Vanderbilt Univ.; Episcopalian; m. Onancock, Va., Oct. 4, 1904, Anne Nottingham McKown (b. Capeville, June 7, 1884; d. of Kenneth McKown and Susan Roberts). Children:
1. Nick Boddie Williams—Nashville, Tenn.; journalist; b. Onancock, Va., Aug. 23, 1906; A. B. 1928, Univ. Tex.; Episcopalian; unmarried.
 2. Henry Philips Williams—St. Louis, Mo.; broker; b. Birmingham, Ala., Feb. 28, 1908; B. A. 1929, Univ. South, Sewanee, Tenn.; Episcopalian; unmarried.
 3. John Frederick Williams II—Los Angeles, Calif.; b. Birmingham, Ala., Oct. 13, 1912; student Univ. Southern Calif., Los Angeles; Episcopalian.
10. Teresa Stark Williams—St. Louis, Mo.; b. Todd Co., Ky., June 29, 1878; m. Birmingham, Ala., Jan. 1, 1907, Dr. Newman Ross Donnell (b. Dematite, Mo., 1875; s. of Ely Donnell and Laura England). Children:
1. Jess Franklin Donnell—Phoenix, Ariz.; b. St. Louis, Mo., 1908.
 2. Newman Ross Donnell II—b. St. Louis, Mo., 1910.
 3. Ben Williams Donnell—b. St. Louis, Mo., 1917.
11. Robert James Williams—Birmingham, Ala.; manufacturer; b. Todd Co., Ky., Mar. 11, 1881; Episcopalian; m. Birmingham, Ala., July 23, 1902, Rena Dryer (b. Tuskegee, Jan. 15, 1880; d. of Thomas B. and Nannie C. Dryer). Children:
1. Robert James Williams II—Birmingham, Ala.; b. Birmingham, Jan. 12, 1906; m. Orangeburg, S. C., Aug. 8, 1926, Vesta Lee Edwins. Children:
 1. Robert James Williams III—b. July 12, 1927.
 2. Dian Williams—b. Apr. 23, 1929.
 2. Haskins Williams—b. Birmingham, Ala., Apr. 15, 1909; student Ala. Polytechnic Inst., Auburn.
12. Lucy Stark Williams—Clarksville, Tenn.; b. Todd Co., Ky., May 17, 1884; Episcopalian; unmarried.



Thomas Martin
(about 1805)
Table 32



Mrs. Thomas Martin
(about 1842)
(Martha Philips)
Table 32



Whitmil Hill Fort
(about 1828)
Table 37

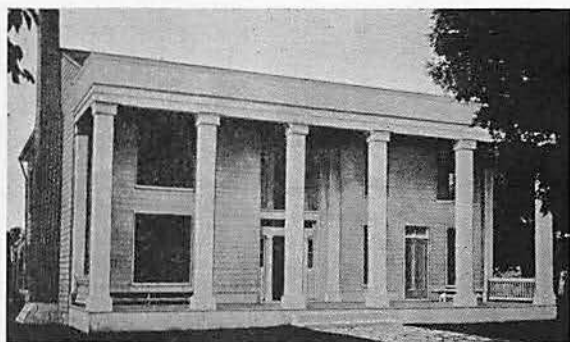

"Happy Cliff"
Fort Homestead
Robertson County, Tenn.
Table 37



Edmund Augustus Fort
(about 1855)
Table 37



Rufus Elijah Fort (1928)
Table 37



Rufus Elijah Fort II (1928)
Table 37

TABLE 37

DESCENDANTS OF WHITMIL HILL FORT AND
DOROTHY WIMBERLEY

(See Table 27)

J. 1. 5. 1. 4. 1. WHITMIL HILL FORT—Robertson Co., Tenn. (See his likeness and picture of home on preceding page); b. Edgecombe Co., N. C.; Oct. 23, 1788; d. Robertson Co., Tenn., Jan. 10, 1866; removed 1791 to Robertson Co.; Baptist; m. Oct. 13, 1808, Dorothy Wimberley (b. May 17, 1791; d. Jan. 1, 1827; d. of Joseph Wimberley and Sarah Diggs). Children:

1. Piety Horn Fort—b. 1809; d. 1839; m. 1st, 1826, Thomas Lee Yancey (d. Aug. 28, 1827; s. of Layton Yancey¹ and Frances Lewis); m. 2nd, William Greenfield; m. 3rd, 1836, Thompson Ewing.

Child of 1st marriage of Piety Horn Fort:

1. Thomas Lee Yancey II—Clarksville, Tenn.; lawyer and planter; b. Elkton, Ky., Oct. 18, 1827; d. Clarksville, Tenn., Jan. 19, 1898; Catholic; m. 1st, Nov. 4, 1847, Sara Ann Barker (b. Dec. 22, 1827; d. of Jehu Nicholas Barker and Margaret [Polly] Cross); m. 2nd, Jane Sayers. Children:

1. Piety Yancey—Bardstown, Ky.; m. John Barber. Children:

1. Yancey Barber.
2. Philetus Barber.
3. John Barber II.
4. Kent Barber.

2. Mary Yancey—Clarksville, Tenn.; m. Benjamin F. Gill. Children:

1. Felton Gill—Minneapolis, Minn.; m. Gussie Haddox.
2. Benjamin F. Gill II.
3. Sara Gill—Lexington, Ky.; m. Joseph S. Botts.
4. Bennie Gill—Clarksville, Tenn.; b. Clarksville, July 12, 1873; m. Dancey Fort (For descendants, see Table 38).
5. Louise Gill—m. J. Gracey.

3. Sara Ann Yancey.

4. Nannie Yancey—Bristow, Okla.; m. Judge James A. Manion. Children:

1. Rebecca Manion—Bristow, Okla.; m. Mr. Whittaker.
2. Mary Manion—Guthrie, Ky.; m. W. E. Rogers.

5. Jane Sayers Yancey—m. S. Payne.

¹Layton Yancey—soldier American Revolution; d. Apr. 4, 1813; m. Dec. 17, 1788, Frances Lewis (b. 1769; d. 1845; d. of Thomas Lewis, Revolutionary soldier, and Jane Strother).

6. Hattie Lee Yancey—Los Angeles, Calif; b. near Guthrie, Ky., June 28, 1868; ed. Nazareth (Ky.) Academy; Presbyterian; m. Clarksville, Tenn., Dec. 20, 1893, Holmes Baldwin Strayer (b. New Market, Va., June 28, 1871; s. of Dr. Joseph Beveridge Strayer¹ and Francina Clarissa Rodes). Children:

1. Mary Frances Strayer—b. Sept. 28, 1894; d. Mar. 3, 1917; unmarried.
2. Sara Barker Strayer—b. Gracey, Ky., Oct. 31, 1896; m. St. George, Utah, Apr. 13, 1926, Otto Meek. Children:
 1. James Hiram Meek—b. June 24, 1927; d. Los Angeles, Calif., Nov. 12, 1927.
 2. Betty Mildred Meek—b. Aug. 29, 1928.

Children of 2nd marriage of Piety Horn Fort:

2. Whitmil Greenfield.
3. Cyrus Wimberley Greenfield—physician; m. Nannie Barker, d. of Jehu Nicholas Barker and Margaret Cross. Children:
 1. William Greenfield.
 2. Maria Nick Greenfield.
 3. Thomas Greenfield.
 4. Cyrus Greenfield.
 5. Eugene Wimberley Greenfield.
 6. Sarah Greenfield.

Child of 3rd marriage of Piety Horn Fort:

4. Finis Ewing—b. May 30, 1837; d. May 1, 1908; m. 1st, 1853, Delinia Barker (b. Dec. 6, 1834; d. 1866; d. of Jehu Nicholas Barker and Margaret Cross); m. 2nd, Douglas Polk.

Child of 1st marriage of Finis Ewing:

1. Ella Ewing—m. Thomas Mimms. Child:
 1. Thomas Mimms II.

Children of 2nd marriage of Finis Ewing:

2. Charles Bowman Ewing—b. July 1, 1871; d. 1917.
 3. Finis Ewing II—b. Apr. 28, 1874; m. Aug. 1, 1912, Nell Rollon.
 4. Bessie Ewing—b. Sept. 6, 1876; d. 1882.
 5. Maude Ewing.
 6. Thomas Pope Ewing.
2. Thomas Jefferson Fort—Springfield, Tenn.; farmer; b. Robertson Co., Sept. 2, 1811; d. Springfield, Feb. 4, 1861; Baptist; m. Robertson Co., Feb. 23, 1832, Martha M. Fort (b. Aug. 16, 1816; d. Springfield, July 28, 1888; d. of Elias Fort and Catharine Prince). Children:
1. Charles Washington Fort—b. July 29, 1834; d. May 18, 1860; unmarried.

¹Dr. Joseph Beveridge Strayer—descendant of Jacob Strayer (b. Dover, Pa., 1753; d. New Market, Va., Nov. 24, 1834; 2nd Lieut. American Revolution; m. 1788, Catherine ——— who was born 1760 and died 1832). Dr. Strayer was also descendant of Jacob Lincoln, Capt. American Revolution.

2. Catharine Dorothy Fort—b. Nov. 29, 1836; d. Feb. 15, 1859; m. Capt. James Madison Sale (d. Mar. 21, 1863). No children.
3. Thompson Ewing Fort—Adairsville, Ky.; farmer; b. Randolph Co., Mo., March 7, 1840; Cumberland Presbyterian; m. 1st, Logan Co., Ky., May 14, 1868, Victoria Eliza Beauchamp (d. June 24, 1877); m. 2nd, Aug. 18, 1880, Bettie Rouse Noel.

Children of 1st marriage of Thompson Ewing Fort:

1. Frank Thomas Fort—Louisville, Ky.; physician; b. Sept. 2, 1871.
2. Guy Earle Fort—Adairsville, Ky.; merchant; b. Logan Co., July 18, 1873; Presbyterian; m. Lewisburg, Oct. 15, 1901, Myrtle Gupton (b. May 18, 1880).
3. Mabel Fort—b. July 30, 1875; Presbyterian.
4. Eudora Wimberley Fort—b. Feb. 23, 1843.
5. Mary Amelia Fort—Robertson Co., Tenn.; b. Robertson Co., Mar. 23, 1846; d. Robertson Co., Feb. 21, 1875; m. 1st, Robertson Co., 1865, William Clayton Bridges (b. Robertson Co., Nov. 20, 1836; d. Robertson Co., Mar. 23, 1869; s. of William Bridges and Amanda Mantle); m. 2nd, Robertson Co., Sept. 3, 1871, James Bell (b. Robertson Co., Oct. 26, 1846; s. of William Bell and Amanda Grimes).

Children of 1st marriage of Mary Amelia Fort:

1. John Thompson Bridges—Springfield, Tenn.; farmer and tobacconist; b. Robertson Co., Feb. 15, 1866; Methodist; m. Robertson Co., Apr. 21, 1887, Gillie McMurry (b. Robertson Co., Nov. 21, 1866; d. of Frank McMurry and Annetta Pitt). Children:
 1. Frank Clayton Bridges—Springfield, Tenn.; insurance; b. near Springfield, Nov. 12, 1888; m. Springfield, Apr. 14, 1920, Rebecca Smith (b. Springfield, Aug. 12, 1895). Children:
 1. Frank Clayton Bridges II—b. Springfield, Tenn., Nov. 25, 1921.
 2. Adah McMurry Bridges—b. Springfield, Tenn., July 24, 1923.
 2. Garnett Ewing Bridges—Springfield, Tenn.; grocer; b. near Springfield, Oct. 3, 1890; m. Erin, Apr. 27, 1921, Pauline Thomas (b. Erin, July 19, 1889). Children:
 1. Garnett Ewing Bridges II—b. Springfield, Tenn., Apr. 9, 1922.
 2. Martha McMurry Bridges—b. Springfield, Tenn., July 15, 1924.
 3. Nell Bridges—Nashville, Tenn.; b. near Springfield, Sept. 5, 1892; m. Springfield, Feb. 15, 1918, Thomas Arthur Jenkins (b. near Westmoreland, Dec. 13, 1891; attorney). Child:
 1. Thomas Arthur Jenkins II—b. Gallatin, Tenn., Dec. 7, 1919.

4. Ethel Bridges—Tullahoma, Tenn.; b. near Springfield, Sept. 30, 1894; m. Nashville, June 25, 1925, Joseph Latham (b. New Market, Ala., Feb. 9, 1893; druggist). No children.
 5. Thomas Fort Bridges—Long Island, N. Y.; physician; b. near Springfield, Tenn., July 7, 1896; m. Nashville, Nov. 1924, Frances Klyce (b. Nashville, June 20, 1894). Child:
 1. Virginia Bridges—b. Nashville, Tenn., Aug. 31, 1925.
 6. Marie Bridges—Sparta, Tenn.; b. near Springfield, Nov. 3, 1898; m. Springfield, Dec. 29, 1919, Braxton B. Hunter (b. Sparta, July 1, 1899; undertaker). Child:
 1. J. Braxton Hunter—b. Sparta, Tenn., Oct. 11, 1920.
 7. Louise Bridges—Nashville, Tenn.; b. Springfield, Aug. 3, 1903; m. Tullahoma, Nov. 25, 1925, Aubra Stanley Cortner (b. Cortner, June 1, 1900; banker). Children:
 1. Aubra Cortner—b. Springfield, Tenn., Mar. 29, 1927.
 2. Robert S. Cortner—b. Nashville, Tenn., Aug. 14, 1928.
 2. Ida Eudora Bridges—b. Robertson Co., Tenn., Mar. 7, 1868; d. Robertson Co., July 1898.
- Child of 2nd marriage of Mary Amelia Fort:
3. William Fort Bell—Savannah, Tenn.; b. near Springfield, July 8, 1872; ed. Peabody College and Univ. Nashville; Methodist; m. Savannah, May 24, 1899, Lila Nancy Irwin (grad. Peabody Normal College; A. B. Univ. Nashville; great niece of John Sevier). Child:
 1. J. Irwin Bell—b. Savannah, Tenn., May 24, 1900.
3. George Washington Fort—b. 1813; d. June 1840; m. 1838, Susan Ewing of Elkton, Ky. Child:
 1. Mary Dorothy Fort—b. 1839; m. Benjamin Russell of Mo.
 4. Edmund Augustus Fort—Robertson Co., Tenn.; planter (See likeness on page preceding Table 37); b. Robertson Co., Aug. 23, 1817; d. Robertson Co., June 16, 1887; ed. under Prof. John D. Tyler of Montgomery Co.; 1837-40, planter in Miss.; 1840-47, merchant, Elkton, Ky.; 1847-87, planter on Red River, Robertson Co., Tenn.; 1855-56, member Legislature from Robertson Co.; promoter and Pres. several years Edgefield and Ky. R. R.; m. 1st, Robertson Co., 1848, Ann Gatewood (b. Logan Co., Ky.; d. Robertson Co., Tenn., 1851); m. 2nd, Trenton, Ky., Nov. 22, 1854, Julia T. Garth (b. Trenton, Oct. 30, 1835; d. Nov. 17, 1903).
- Children of 1st marriage of Edmund Augustus Fort:
1. George Washington Fort—Hampton Station, Tenn.; b. Robertson Co., Feb. 26, 1850; d. Hampton Station; m. Mary Hampton, d. of George and Sarah M. Hampton. No children.

2. Whitmil Fort—Southside, Tenn.; b. Robertson Co., Aug. 11, 1851; d. Nashville, Feb. 19, 1924; m. Ida Crowder (b. Vincennes, Md., 1865). No children.

Children of 2nd marriage of Edmund Augustus Fort:

3. Lizzie Ann Fort—Nashville, Tenn.; b. Robertson Co., Oct. 4, 1855; Christian; unmarried.
4. Dolly Fort—b. Robertson Co., Tenn., Dec. 14, 1856; d. Robertson Co., Nov. 2, 1857.
5. Walter Anderson Fort—Sadlersville, Tenn.; b. Robertson Co., Feb. 20, 1858; d. Nashville, May 23, 1903; unmarried.
6. Cheatham Fort—b. Robertson Co., Tenn., Feb. 28, 1859; d. Robertson Co., Feb. 8, 1863.
7. Eugene Wimberley Fort—b. Robertson Co., Tenn., June 16, 1860; d. Robertson Co., Apr. 9, 1863.
8. Edwin Zollicoffer Fort—Robertson Co., Tenn.; b. Robertson Co., Oct. 16, 1861; d. Nashville, Mar. 19, 1921; unmarried.
9. Garth Fort—b. Robertson Co., Tenn., Oct. 17, 1863; d. Jan. 1883; unmarried.
10. Susie Bell Fort—b. Robertson Co., Tenn., July 6, 1866; d. Robertson Co., Oct. 23, 1875.
11. Sallie Wimberley Fort—b. Robertson Co., Tenn., Mar. 1, 1870; d. Robertson Co., June 28, 1870.
12. Rufus Elijah Fort—Nashville, Tenn.; surgeon and insurance executive (See likeness on page preceding Table 37); b. Robertson Co., Mar. 19, 1872; ed. Bell's Academy, Springfield, and Univ. South, Seawance; M. D. 1894, Vanderbilt Univ., Nashville; post-graduate work, New York Polyclinic Post-Graduate School and Mothers and Babies Hospital, New York City; 1895-96, surgeon, Tennessee State Prison; 1897-1903, Supt. and Chief Surgeon, Nashville (Tenn.) City Hospital; 1902-16, Chief Surgeon, Tenn. Central R. R.; 1904-20, surgeon Fort's Private Hospital, Nashville; 1920-23, visiting surgeon and Chmn. Exec. Com., Nashville Protestant Hosp.; Pres. 8 yrs. Tenn. State Bd. of Health; member and Chmn. Bd. Commissioners, Nashville General Hosp.; Fellow Am. College Surgeons, member Bd. of Regents and Bd. of Governors; Vice-Pres. Sou. Surgical and Gynecological Assoc.; member Sou. Med. Assoc., Tenn. State Med. Assoc., Davidson Co. Med. Assoc., and American Med. Assoc.; Vice-Pres. and Medical Director, National Life and Accident Ins. Co., Nashville; author numerous surgical addresses and articles; m. Boston, Mass., Oct. 12, 1909, Louise Clark (b. St. Louis, Mo., Aug. 8, 1887; d. of Benjamin Oliver Clark and Loula Henslee). Children:
 1. Rufus Elijah Fort II—b. Nashville, Tenn., Aug. 29, 1910; ed. Va. Mil. Inst., Lexington, Va. (See likeness on page preceding Table 37).
 2. Dudley Clark Fort—b. Nashville, Tenn., Dec. 2, 1911.
 3. Garth Edmund Fort—b. Nashville, Tenn., Feb. 14, 1914.
 4. Cornelia Clark Fort—b. Nashville, Tenn., Feb. 5, 1919.
 5. Louise Clark Fort—b. Nashville, Tenn., Nov. 9, 1926.



Mr. and Mrs. Joel Battle Fort
Golden Wedding Anniversary (1927)
Table 38



Joel Battle Fort
(about 1879)
Table 38

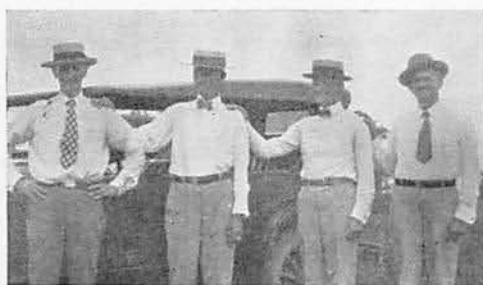

Dancy Fort, Sterling Fort, Charles Henry Fort,
and Joel Battle Fort (1928)
Table 38

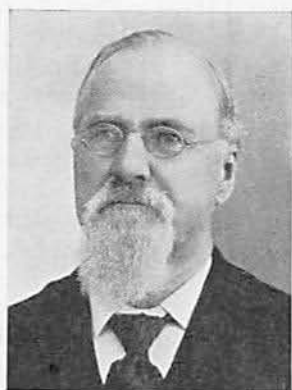

Dr. Joseph Marstain Fort (1905)
Table 29

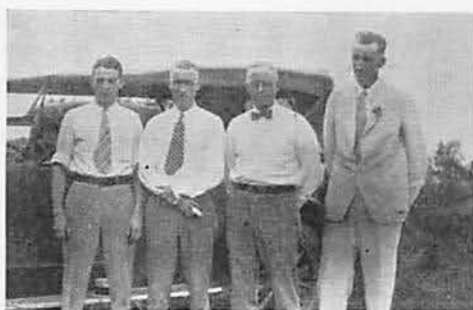

Walter Anderson Fort, Charles Henry Fort,
Duncan McKay Fort, and Joel Battle
Fort II (1928)
Table 38

TABLE 38

DESCENDANTS OF JOEL BATTLE FORT AND
NANCY CARR METCALFE

(See Table 27)

J. 1. 5. 1. 4. 7. JOEL BATTLE FORT—Fort's Station, Tenn.; planter; b. Robertson Co., Feb. 17, 1805; d. Aug. 28, 1867; Primitive Baptist; m. Robertson Co., Oct. 2, 1828, Nancy Carr Metcalfe (b. Jan. 28, 1809; d. 1860; d. of Isiah and Susanah Metcalfe). Children:

1. Piety Horn Fort—b. July 23, 1829; d. Dec. 15, 1836.
2. Susanah Carr Fort—b. Aug. 29, 1831; d. Jan. 9, 1871; m. 1852, Stephen Ligon. Children:
 1. Henry Ligon.
 2. Lettie Ligon—St. Bethlehem, Tenn.; m. Garth Brockman.
 3. Nannie Ligon—St. Bethlehem, Tenn.; m. J. B. Booth.
 4. Edmund Ligon—Mt. Pleasant, Tenn.; m. Miss Slaughter.
3. Josiah William Fort—Adams, Tenn.; minister and farmer; b. Adams, Dec. 5, 1833; d. Adams, Aug. 1, 1887; Judge Co. Court, Robertson Co.; 1879-87, Baptist minister; m. Robertson Co., Oct. 1853, Eliza Penelope Dancy (b. Florence, Ala., June 17, 1834; d. Adams, Tenn., Apr. 2, 1882; d. of William Dancy and Nancy Deggs). Children:
 1. Joel Battle Fort—Nashville, Tenn.; Inspector Petroleum Products, Dept. Finance and Taxation (See likeness on preceding page); b. Robertson Co., Aug. 5, 1854; A. B. 1874, Cumberland Univ., Lebanon; 1887, member Tenn. Legislature; 1887- , lawyer and farmer; Baptist; m. Nashville, Apr. 5, 1877, Sallie Dean McKay (b. Nashville, Aug. 15, 1857; d. of Felix Grundy McKay and Jane Seay). Children:
 1. Janie McKay Fort—Nashville, Tenn.; b. Adams, Jan. 28, 1878; Baptist; unmarried.
 2. Elyza Penelope Fort—b. Adams, Tenn., June 5, 1879; d. Adams, Nov. 26, 1880.
 3. Susie Anderson Fort—Nashville, Tenn.; b. Adams, Dec. 7, 1880; d. Nashville, Nov. 15, 1913; Baptist; unmarried.
 4. Della Dancy Fort—Nashville, Tenn.; bookkeeper; b. Adams, July 20, 1883; Presbyterian; unmarried.
 5. Ida Garrett Fort—Franklin, Tenn.; b. Adams, Aug. 19, 1886; Presbyterian; m. Adams, Nov. 16, 1911, Walter Oscar Carlisle (b. Hamilton Co., June 10, 1880; s. of Carson Campbell Carlisle and Nancy Browder). Children:
 1. Carson Campbell Carlisle—b. Adams, Tenn., Nov. 24, 1912.
 2. Silas McKay Carlisle—b. Adams, Tenn., July 27, 1914.

3. Walter Oscar Carlisle II—b. Adams, Tenn., Nov. 21, 1916.
4. Jane Carlisle—b. Adams, Tenn., Apr. 3, 1922.
6. Joel Battle Fort II—Nashville, Tenn.; banker (See likeness on page preceding Table 38); b. Springfield, Aug. 8, 1888; ed. Wallace Univ. School, Nashville; 1909-11, American Nat. Bank, Nashville; 1911-17, Cumberland Valley Nat. Bank; 1917-19, Aviation Service, World War; 1919- , Federal Reserve Bank, Nashville, Managing Director since 1925; past Pres. Nashville Chapter, Am. Inst. of Banking; past Pres. Nashville Lions Club; active in promoting better stock and agriculture in Tenn.; Baptist; m. Nashville, Oct. 6, 1922, Emma Baxter Vaughn, d. of Robert Vaughn and Eula Williams (See Table 31). No children.
7. Duncan McKay Fort—Nashville, Tenn.; Sec.-Treas., McKay-Reece Co., seed and grain merchants (See likeness on page preceding Table 38); b. Nashville, Jan. 19, 1893; grad. 1909, Peoples-Tucker Prep. School, Springfield; July 1918-Jan. 1919, U. S. Inf., World War; 1927-28, Pres. Southern Seedsmen's Assn.; Mason; 1910- , connected with McKay-Reece Co.; Presbyterian; m. Nashville, Oct. 18, 1921, Sarah Lee Kirkpatrick (b. Nashville, Dec. 24, 1896; d. of Leslie Kirkpatrick and Mary Anderson Rogers). Children:
 1. Mary Leslie Fort—b. Nashville, Tenn., July 27, 1922.
 2. Duncan McKay Fort II—b. Nashville, Tenn., Aug. 12, 1923.
 3. Richard Barr Fort—b. Nashville, Tenn., Jan. 1, 1925.
8. Charles Henry Fort—Nashville, Tenn.; printing (See likeness on page preceding Table 38); b. Adams, Jan. 19, 1896; ed. Bowen School, Nashville; Presbyterian; m. Nashville, June 14, 1922, Virginia Edwards (b. Nashville, Oct. 18, 1898; d. of Joseph Edwards and Susie Garth). No children.
9. John Garrett Fort—b. Adams, Tenn., May 27, 1900; d. Adams, June 9, 1900.
10. Walter Anderson Fort—Nashville, Tenn.; insurance (See likeness on page preceding Table 38); b. Adams, Dec. 11, 1903; ed. Peoples-Tucker Prep. School, Springfield; Presbyterian; m. Nashville, Jan. 3, 1928, Eleanor Middleton Hankins (b. Nashville, June 19, 1908; d. of Cornelius Howard Hankins and Maud McGehee).
2. William Diggs Fort—Springfield, Tenn.; b. Adams, May 4, 1857; d. Springfield, Jan. 10, 1896; Baptist; m. 1st, Gallatin, 1885, Lizzie Van Dyke (d. Adams, 1886); m. 2nd, Franklin, Ky., Nov. 14, 1888, Elizabeth Anthony (b. Franklin, Aug. 24, 1867; d. of William Thompson Anthony and Orpah Eliza Harrell).

Children of 2nd marriage of William Diggs Fort:

1. Daughter—d. infant.
2. Eliza Lucille Fort—New York City; Asst. Literary Editor, Outlook Magazine; b. Franklin, Ky., Oct. 3, 1892; ed. Boscobel College, Nashville, Tenn.; library and editorial work; Episcopalian; m. New York City, Sept. 10, 1924, Howard Newell Hewlings (b. Moorestown, N. J., Apr. 2, 1890; s. of Howard Miller Hewlings and Laura Lloyd). No children.
3. Charles Henry Fort—Adams, Tenn.; farmer (See likeness on page preceding Table 38); b. Adams, Nov. 14, 1860; ed. Vanderbilt Univ.; Baptist; m. Nov. 7, 1906, Jennie Patton (b. Feb. 21, 1881; d. of John Edgar Patton and Fannie Bell). No children.
4. Sterling Fort—Clarksville, Tenn. (See likeness on page preceding Table 38); b. Adams, Apr. 18, 1864; Baptist; m. 1st, Knoxville, Sallie Jones (b. Knoxville; d. Adams, Nov. 3, 1889); m. 2nd, Margaret Fleming (b. Corinth, Miss., Jan. 29, 1870).

Children of 1st marriage of Sterling Fort:

1. George Taylor Fort—Clarksville, Tenn.; real estate; b. Adams, Aug. 9, 1886; Baptist.
2. Sallie Fort—Adams, Tenn.; b. Adams, Oct. 18, 1889; m. Mr. Anthony.

Children of 2nd marriage of Sterling Fort:

3. Margaret Dancy Fort—b. Adams, Tenn., Dec. 28, 1902.
4. William K. Fort—b. Adams, Tenn., Jan. 12, 1906.
5. Nancy C. Fort—b. Adams, Tenn., May 17, 1867; d. Adams, Nov. 24, 1868.
6. Dancy Fort—Clarksville, Tenn.; lawyer (See likeness on page preceding Table 38); b. Adams, Oct. 11, 1870; ed. Univ. Tenn., Knoxville; LL. B., 1891, Cumberland Univ., Lebanon; 1901-26, City Attorney, Clarksville; 1891- , practiced law, Clarksville; Baptist; m. Clarksville, Nov. 11, 1896, Bennie Gill (b. Clarksville, July 12, 1873; d. of Benjamin Franklin Gill and Mary Yancey. See Table 37).

Children:

1. Josiah Fort—Clarksville Tenn.; tobacconist; b. Clarksville, Oct. 21, 1900; A. B. 1922, Princeton Univ.; 1924-26, studied tobacco markets, Germany; with Rudolph-Hach Co., tobacco exporters; Baptist; m. Blytheville, Ark., Sept. 1, 1927, Elizabeth Byrd Mahan, d. of Thomas J. Mahan and Nancy Satterfield.
2. Mary Yancey Fort—Nashville, Tenn.; b. Clarksville, June 4, 1903; A. B. 1924, Sweetbriar (Va.) College; Christian; m. Clarksville, Tenn., Oct. 20, 1928, J. Buist Richardson III (b. Nashville, Jan. 26, 1902; s. of J. Buist Richardson II and Harriet Davies).
7. Charlotte Dancy Fort—Meridian, Miss.; b. Adams, Tenn., Nov. 7, 1877; Baptist; m. 1st, June 21, 1899, Nathaniel Barksdale Douglass; m. 2nd, Frank Baker.

Children of 1st marriage of Charlotte Dancy Fort:

1. Mary Charlotte Douglass—b. Dec. 17, 1901; d. Dallas, Tex., May 2, 1902.
2. Eliza Douglass.

Children of 2nd marriage of Charlotte Dancy Fort:

3. Elsie V. Baker.
4. Frances Baker.
5. Dancy Baker.

4. Charles Henry Fort—b. May 16, 1836; d. Jan. 10, 1882; m. 1st, Amelia Radford (d. 1871); m. 2nd, Mary Campbell Dancy.

Child of 2nd marriage of Charles Henry Fort:

1. Guerry Brooks Fort—Paris, Tex.; married. Child:
 1. Daughter.

5. Virginia Catherine Fort—b. Aug. 9, 1838; d. May 1, 1844.
6. Piety Horn Fort—b. Jan. 7, 1841; d. Aug. 23, 1861; m. 1860, William T. Radford. No children.
7. Huldah Carr Fort—Trenton, Ky.; b. Robertson Co., Tenn., June 4, 1844; d. Sept. 23, 1876; Baptist; m. Robertson Co., May 1, 1860, Webster Clay Garth of Albemarle Co., Va., brother of Julia Garth who m. Edmund Augustus Fort.

Children:

1. Nancy Garth.
2. Anderson Garth—Trenton, Ky.; farmer; b. Robertson Co., Tenn., Jan. 20, 1864; ed. Univ. Va.; 1889-99, merchant; Baptist Deacon; m. Paducah, Ky., Feb. 13, 1889, Evie J. Wilson (b. MacCracken Co.; ed. Mary Sharp College, Winchester, Ky.). Children:
 1. Webster Wilson Garth—b. Trenton, Ky., Aug. 9, 1891; d. Mar. 5, 1893.
 2. Huldah Fort Garth—b. Trenton, Ky., Mar. 11, 1894.
3. John Bell Garth—Trenton, Ky.
4. Susan Garth—Nashville, Tenn.; b. Todd Co., Ky.; m. Joseph Edwards.
5. Dudley Garth—Trenton, Ky.; b. Todd Co.

TABLE 39

DESCENDANTS OF SELAH HORN AND (1) LEMUEL SUGG II,
(2) JOSIAH FORT

(See Table 27)

J. 1. 5. 1. 6. SELAH HORN—b. Feb. 21, 1779; d. Mar. 1, 1834; m. 1st, 1802, Lemuel Sugg II of Edgecombe Co., N. C. (b. Apr. 13, 1767; d. May 4, 1812; removed to Tenn.; s. of Lemuel Sugg of N. C.; grands. of Aquilla Sugg, Methodist minister, who came to N. C. from Wales and removed about 1800 to Tenn.); m. 2nd, Dec. 19, 1819, Josiah Fort, who married first her sister, Piety Horn.

Children of 1st marriage of Selah Horn:

1. Henry Horn Sugg—physician; b. May 4, 1804; d. Feb. 14, 1853; removed from Bertie Co., N. C. to Logan Co., Ky.; m. May 2, 1832, Mary Ann Grimes.

Children:

1. Cyrus Sugg—Col. C. S. A.; wounded in knee at battle of Columbia; refused to have leg amputated and died of blood poison; m. Mattie Snaden of Todd Co., Ky. Children:
 1. Frank Sugg.
 2. Sally Sugg.
 3. Mary Sugg.
2. Virginia Sugg—m. Sugg Fort of Robertson Co., Tenn.
3. James B. Sugg—Capt. C. S. A.; m. 1st, Eugenia Wimberly; m. 2nd, Callie Douglas of Sumner Co., Tenn. Several children by second marriage.
4. Mary Elizabeth Sugg—Hopkinsville, Ky.; b. Christian Co., 1842; d. Hopkinsville, Feb. 1897; m. Robertson Co., Tenn., 1866, William Tandy Radford (b. Christian Co., Ky., 1836; d. Christian Co., Aug. 1893; s. of James Agee Radford and Ann Tandy). Children:
 1. Walter Agee Radford—Louisville, Ky.; Pres. Ky. Parfay Co.; b. Christian Co., Mar. 8, 1867; Baptist; m. Louisville, Nov. 24, 1891, Grace Ann Bennett (b. Louisville, Nov. 4, 1870; d. of James Heady Bennett and Mary Dearing). Children:
 1. Alice Dearing Radford—Hopkinsville, Ky.; b. Pembroke, Jan. 28, 1893; m. Louisville, Feb. 18, 1926, Charles Francis McKee (b. Hopkinsville; s. of Lemuel McKee and Nancy Ellis).
 2. William Tandy Radford—Houston, Tex.; Rio Bravo Oil Co.; b. Pembroke, Ky., Sept. 22, 1894; unmarried.
 3. Cyrus Sugg Radford—Louisville, Ky.; Sec.-Treas., Ky. Parfay Co.; b. Pembroke, June 30, 1896; m. Hopkinsville, Feb. 4, 1924, Beth Thomas (b. Hopkinsville, Nov. 20, 1901; d. of Dr. Frank Preston Thomas and Elizabeth Mercer). Children:

1. Betsy Thomas Radford—b. Louisville, Ky., Nov. 10, 1925.
2. Carolyn Preston Radford—b. Louisville, Ky., Nov. 24, 1928.
4. Carolyn Pendleton Radford—Louisville, Ky.; b. Pembroke, Dec. 6, 1898; m. Louisville, Mar. 12, 1921, Frank Tryon Mengel (b. Louisville, Aug. 13, 1898; s. of Charles Christopher Mengel and Emily Tryon). Child:
 1. Alice Radford Mengel—b. Louisville, Ky., Mar. 17, 1922.
2. Cyrus Sugg Radford—Philadelphia, Pa.; Brig. Gen., Marine Corps; b. Hopkinsville, Ky., June 3, 1868; ed. Univ. South, Sewance, Tenn., and U. S. Naval Academy, Annapolis, Md.; Brig. Gen. U. S. Marines, World War; Episcopalian; m. Hopkinsville, Ky., June 12, 1907, Catherine Thomas Manson (b. Christian Co., Nov. 23, 1881; d. of Francis Thomas Manson and Catherine Bell). Children:
 1. Francis Manson Radford—b. Philadelphia, Pa., June 22, 1908; ed. Univ. Pa., Philadelphia, Swarthmore (Pa.) College, and U. S. Naval Academy, Annapolis, Md.
 2. Margaret Lewis Radford—b. Philadelphia, Pa., Feb. 1, 1910; ed. Miss Erwin's School, Philadelphia.
 3. Catherine Manson Radford—b. Berwynn, Pa., May 28, 1913.
 4. Cyrus Sugg Radford II—b. Rosemont, Pa., Oct. 19, 1917.
3. James Agee Radford—b. Jan. 12, 1870; m. 1900, Helen Sells. Children:
 1. Sarah Radford.
 2. James Agee Radford II.
 3. Helen Mary Radford.
4. Mary Anna Radford—b. Hopkinsville, Ky., 1874; d. Hopkinsville, Nov. 1897.
5. Wilhelmina Radford—b. Pembroke, Ky., 1877; d. Houston, Tex., Nov. 1903.
5. Henry Horn Sugg II—m. Mary McCutcheon of Logan Co., Ky.
6. Billy Sugg—killed in C. S. A.
7. Emma Sugg—m. John Nick McKoin; removed to Sumner Co., Tenn.
8. Elenora Sugg—m. John Dudley of Montgomery Co., Tenn. Several children.
2. Frances Sugg—m. William Dillard.
3. Polly Sugg—m. 1st, David Herring; m. 2nd, Mr. Watts.
4. William Davis Sugg—b. Mar. 9, 1810.
5. Mary Sugg—m. James Grissard of Lincoln Co., Tenn.
6. Lemuel Sugg III—m. Sidney Conrad; removed to Lincoln Co., Tenn. Child of 2nd marriage of Selah Horn:
 7. Garner McConnico Fort—b. Jan. 20, 1821; d. infant.



John Applewhite Battle (1845)
Table 40



Adolphus James Battle (1895)
Table 40



John Thomas Johnson Battle
(1903)
Table 40



Blankenship Homeplace
Near Warren, Ark.
Table 41



Mrs. Henry Lyne Martin
(Ann Davis Battle)
and daughter, Tempie Jones Martin
(1851)
Table 41



Van Buren Martin
(about 1868)
Table 41



Alexander Bradford Martin (1910)
Table 41

TABLE 40

DESCENDANTS OF JOHN BATTLE AND FRANCES DAVIS

(See Table 1)

J. 1. 5. 2. JOHN BATTLE—Edgecombe Co., N. C.; planter; b. Nansemond Co., Va., 1745; d. 1796; lived on south side of Tar River below Little Falls; Baptist; m. about 1770, Frances Davis (d. 1806). Children:

1. Josiah Battle—Wake Forest, N. C.; d. 1815; m. Jane Applewhite of Southampton Co., Va. (d. Feb. 1853). Children:
 1. John Applewhite Battle—Wake Forest, N. C.; farmer (See likeness on preceding page); b. Edgecombe Co., Oct. 16, 1798; d. Wake Forest, Feb. 18, 1874; Baptist; m. Oct. 25, 1849, Annie Mariah Capell (b. Northampton Co., 1819; d. Wake Forest, Mar. 1894). Children:
 1. Adolphus James Battle—Wadesboro, N. C.; physician (See likeness on preceding page); b. near Wake Forest, Aug. 22, 1851; d. Greensboro, June 6, 1900; 1870-1, Wake Forest College; M. D. 1881, College Physicians and Surgeons, Baltimore, Md.; Baptist; unmarried.
 2. Cleora Jane Battle—b. Wake Forest, N. C., Jan. 14, 1856; d. Wake Forest, June 9, 1862.
 3. John Thomas Johnson Battle—Greensboro, N. C.; physician (See likeness on preceding page); b. Wake Forest, Apr. 14, 1859; A. M. 1879, Wake Forest College; M. D. 1884, College Physicians and Surgeons, Baltimore, Md.; Post-graduate course, N. Y. Polytechnic, and Johns Hopkins Univ.; Member State Bd. Med. Examiners; 1902-08, Trustee Meredith College, Raleigh; Trustee Wake Forest College; 1911- , Member Guilford Co. Bd. Health; 1917-18, Chmn. Guilford Co. Bd. No. 1 Selective Service; 1917-19, Chmn. Med. Advisory Bd. Dist. No. 9; Med. Director, Jefferson Standard Life Ins. Co.; Baptist; m. Wadesboro, Jan. 15, 1895, Dora Lilian Burns (b. Wadesboro, May 1, 1868; ed. Peace Inst., Raleigh; d. of James Benton Burns and Lydia A. Goldston). No children.
 2. Mary Battle—b. Mar. 13, 1801; d. Jan. 1805.
 3. Henry Battle—b. Apr. 9, 1803; d. Sept. 7, 1804.
 4. James Battle—b. May 26, 1804; d. Dec. 19, 1804.
 5. Henry Battle—b. July 11, 1806.
 6. Ann Davis Battle—b. May 20, 1809; m. Dr. Henry Lyne Martin (For descendants, see Table 41).
 7. Hardy Harris Battle—b. Sept. 30, 1810; d. 1815.
 8. Elisha Battle—b. July 5, 1814; d. July 22, 1814.
2. Mary Battle—b. Edgecombe Co., N. C.; Baptist; m. Cullen Andrews, who lived on Tar River, two miles above Little Falls. Children:
 1. Jesse Andrews—b. Edgecombe Co., N. C., Nov. 20, 1789; m. Sarah

- Battle, d. of Elisha Battle and Sarah Bunn (For descendants, see Table 51).
2. John Andrews—b. Edgecombe Co., N. C.; removed to Logan Co., Ky.; Baptist; m. Martha Pope. Several children.
 3. Elizabeth Andrews—Edgecombe Co., N. C.; m. John Cotten; lived on Tar River Road, 8 miles above Tarboro. Children:
 1. John Andrews Cotten—physician; removed to Miss.
 2. Joseph Cotten.
 3. Jane Cotten—m. Dr. Exum Lewis (brother of Dr. John W. Lewis, who m. Catharine Ann Battle; s. of Exum Lewis II and Ann Harrison). Child:
 1. Clio Cotten Lewis—m. John Francis Speight II, s. of Rev. John F. Speight. Children:
 1. John Francis Speight III.
 2. Emma Lewis Speight.
 3. Elizabeth Andrews Speight—m. Rev. Carey H. Whitaker.
 4. Amanda Cotten.
 5. Cadmus Cotten.
 6. Jesse Cotten.
3. John Battle II.
 4. Davis Battle—Madison Co., Ala.; b. Edgecombe Co., N. C., July 3, 1775; d. Ala., Sept. 25, 1824; removed about 1812 to Ala.; m. 1st, May 20, 1802, Ann Applewhite (d. Mar. 23, 1803); m. 2nd, May 8, 1805, Mrs. Margaret (Bunn) Lamon (b. Feb. 12, 1774; d. Aug. 22, 1838; widow of John Duncan Lamon who d. Oct. 1798).

Child of 1st marriage of Davis Battle:

 1. Thomas A. Battle—b. Mar. 14, 1803; removed to Miss.

Children of 2nd marriage of Davis Battle:

 2. William Davis Battle—b. Apr. 9, 1806; d. Aug. 1810.
 3. Jacob E. William Battle—b. May 15, 1808; d. Aug. 23, 1846; m. May 17, 1831, Ann Logan (d. Aug. 13, 1833). Child:
 1. Josiah Davis Battle—b. Aug. 1, 1832; d. Aug. 23, 1834.
 4. Joseph John Battle—b. Oct. 28, 1809; d. Oct. 1810.
 5. Josiah Davis Battle—b. Sept. 18, 1811; m. Dec. 20, 1837, Mary Eliza McCrary (For descendants, see Table 42).
 5. Elisha Battle—Shreveport, La.; b. N. C., Dec. 5, 1779; d. by accident, Shreveport, La., Aug. 26, 1844; removed about 1820 to Hancock Co., Ga.; compiler of "A Collection of Hymns and Spiritual Songs for Public and Family Worship", published 1814 (See Chap. XII); Baptist minister; m. Jan. 22, 1807, Olivia Ruffin Lamon (b. Dec. 10, 1789; d. Shreveport, La., Mar. 25, 1875; d. of Archibald Lamon and Olivia Ruffin; grandd. of John Duncan Lamon of Edgecombe Co., N. C., and Margaret Bunn). Children:
 1. Eliza James Battle—b. N. C., Oct. 15, 1809; d. 1782; m. 1st, Oct. 13, 1825, Dr. Josiah Wilson; m. 2nd, Mr. Fort.

Children of 1st marriage of Eliza James Battle:

 1. Harriet O. Wilson.
 2. William Wilson—Lewisville, Ark.

Child of 2nd marriage of Eliza James Battle:

3. Walter Fort—m. Mamie Jenkins, d. of Judge Washington Jenkins and Olivia Ruffin Battle.
2. Henry John Gray Battle—Shreveport, La.; b. N. C., Nov. 26, 1811; d. Shreveport, La., Apr. 2, 1873; Col. C. S. A.
3. Mary Frances Battle—Shreveport, La.; b. N. C., Oct. 16, 1813; d. Shreveport, La., Feb. 1, 1899; m. Apr. 3, 1834, Dr. William Walton George (d. Aug. 3, 1865).
4. Martha Jane Battle—b. Dec. 12, 1815; d. Oct. 25, 1820.
5. Harriet Newell Battle—b. Raleigh, N. C., Nov. 12, 1817; m. Aug. 10, 1836, Judge Amos Randall Johnston (For descendants, see Table 43).
6. Olivia Ruffin Battle—b. Ga., Aug. 10, 1820; d. Shreveport, La., Jan. 3, 1877; m. Judge Washington Jenkins. Children:
 1. Mary Jenkins.
 2. Olivia Jenkins.
 3. Henry Jenkins.
 4. Mamie Jenkins—m. Walter Fort, s. of Eliza James Battle and Mr. Fort.
7. James Lamon Battle—b. June 17, 1825; d. Shreveport, La., Sept. 6, 1842.
8. Augustus Duncan Battle—New Orleans, La.; journalist; b. Hancock Co., Ga., Jan. 6, 1828; d. New Orleans, La., Sept. 29, 1912; for many years editor The Shreveport Times, later on staff of New Orleans States; Major, C. S. A.; m. 1st, Dec. 16, 1852, Mary Jane Parsons (b. Aug. 11, 1833; d. Oct. 3, 1861); m. 2nd, Dec. 12, 1866, Caroljine Boney (b. Feb. 18, 1849; d. New Orleans, 1911).

Children of 1st marriage of Augustus Duncan Battle:

1. Catherine Olivia Battle—Los Angeles, Calif.; b. Caddo Parish, La., Dec. 10, 1853; grad. 1871, Mansfield (La.) Female College; Methodist; m. Shreveport, Dec. 25, 1876, Burwell Anthony Holmes (b. Oglethorpe, Ga.; merchandisc broker; removed 1887 to Los Angeles). Children:
 1. Mary Holmes—Los Angeles, Calif.; b. Shreveport, La., Feb. 4, 1878.
 2. Burwell Anthony Holmes II—Los Angeles, Calif.; broker; b. Shreveport, La., Dec. 15, 1881.
 3. John Duncan Holmes—Los Angeles, Calif.; b. Shreveport, La., Jan. 16, 1886.
2. John Henry Battle—b. Oct. 8, 1855; d. June 1864.
3. Martha Hackett Battle—b. Aug. 15, 1857; d. Sept. 23, 1864.
4. William Walton Battle—New Orleans, La.; U. S. Custom Service; b. Caddo Parish, Sept. 8, 1859; ed. La. State Univ.; Mason; m. 1st, Shreveport, Dec. 25, 1882, Fannie Levy (b. Shreveport, Apr. 7, 1864; d. Shreveport, Apr. 3, 1886; d. of Samuel and Louisa Levy); m. 2nd, Marshall, Tex., Nov. 27, 1888, Ellen Clinton Knight (b. Marshall, June 13, 1869; d. of Reuben Knight and Mary Abby Shannon).

Children of 1st marriage of William Walton Battle:

1. William Walton Battle II—b. Shreveport, La., May 7, 1884; Presbyterian; unmarried.
2. Julia Clytic Battle—New Orleans, La.; b. Shreveport, Sept. 7, 1885; Christian Scientist; unmarried.

Children of 2nd marriage of Augustus Duncan Battle:

5. Gustave Leonard Battle—Costa Rica, Central America; b. June 18, 1868.
6. Claude Battle—New Orleans, La.; b. May 16, 1871; m. Louise Bowe. Chld:
 1. Claude Battle II.
7. Mary Battle—b. Sept. 25, 1872; d. Apr. 1874.
8. John Gray Battle—b. Oct. 20, 1874; d. Feb. 17, 1877.
9. Henry John Gray Battle—b. Nov. 20, 1876; d. New Orleans, La., Sept. 2, 1908; unmarried.
10. Lacy Battle—b. Nov. 21, 1878; d. Feb. 8, 1880.
11. Carolyn Olivia Battle—Detroit, Mich.; b. Shreveport, La., Mar. 12, 1880; Episcopalian; m. New Orleans, La., Aug. 2, 1906, John Morrow Beale II (b. Philadelphia, Pa., Oct. 22, 1879; s. of John Morrow Beale). Children:
 1. Morrow Grey Beale—Detroit, Mich.; b. Colon, Panama, May 7, 1912; Episcopalian.
 2. Barbara Vance Beale—b. Sept. 15, 1915; Episcopalian.



Rhydon Blankenship Grigsby
(1923)
Table 41



Robert Webb Grigsby
(1923)
Table 41



William Battle Martin (1909)
Table 41



Ruby Martin McDonald (1923)
Table 41



Mrs. B. M. McDonald
(Ruby Clare Martin)
and daughter, Ruby Martin
McDonald (1912)
Table 41



Mrs. Robert Augustus Perryman
(1926)
(Melvill Lucile Martin)
Table 41



Robert Shelley Perryman
(1926)
Table 41

TABLE 41

DESCENDANTS OF ANN DAVIS BATTLE AND
HENRY LYNE MARTIN

(See Table 40)

J. 1. 5. 2. 6. ANN DAVIS BATTLE—La.; b. May 20, 1809; d. La. 1870 (See likeness on page preceding Table 40); m. N. C., May 20, 1827, Dr. Henry Lyne Martin (b. N. C., July 12, 1806; d. La., 1867; grad. Lexington, Ky., Medical College; removed 1838 to La.; s. of William John Martin¹ and Betsy Kemp Macon²). Children:

1. Van Buren Martin—Memphis, Tenn.; merchant (See likeness on page preceding Table 40); b. N. C., Aug. 30, 1828; d. Memphis, Nov. 4, 1878; Baptist; m. Memphis, July 23, 1865, Josephine Redford (b. Memphis, Oct. 1, 1843; d. Memphis, Jan. 2, 1900; d. of George Runner Redford and Grace Antoinette Maile). Child:
 1. Minnie Van Martin—Memphis, Tenn.; b. Memphis, Aug. 20, 1867; Episcopalian; m. Memphis, Jan. 5, 1887, Nathaniel Martin Mitchel (b. Richmond, Va., Dec. 14, 1861; d. near Memphis, Tenn., Dec. 25, 1899; s. of Peter Mitchel and Laura Martin). Children:
 1. Nathaniel Martin Mitchel II—Memphis, Tenn.; Illinois Powder Co.; b. Fort Smith, Ark., Dec. 5, 1888; Episcopalian; unmarried.
 2. Walter Macon Mitchel—Memphis, Tenn.; farmer; b. Memphis, May 11, 1890; 1st Sergt., 156th Depot Brigade, World War; Episcopalian; unmarried.
 3. Peter Mellette Mitchel—Memphis, Tenn.; cotton buyer; b. near Memphis, Sept. 14, 1893; Aug. 1917- May 1919, 1st Lieut. Inf., A. E. F., World War; service in France and Army Occupation, Germany; Treas., W. J. Britton & Co., cotton buyers; Episcopalian; m. Memphis, June 28, 1919, Velma Waddington (b. Bloomington, Ill., Oct. 12, 1894; d. of John Franklin Waddington and Louise Jeffreys). Children:
 1. Peter Mellette Mitchel II—b. Memphis, Tenn., Nov. 24, 1921.
 2. Ann Waddington Mitchel—b. Memphis, Tenn., Nov. 2, 1924.
2. Nathaniel Macon Martin—Warren, Ark.; b. 1830; d. Mar. 1882; married. Children:
 1. Henry Lyne Martin—Homer, La.
 2. William B. Martin—Delhi, La.

¹William John Martin—b. Mar. 6, 1781; d. Dec. 11, 1828; m. Nov. 5, 1801.

²Betsy Kemp Macon—b. Sept. 12, 1784; d. Nov. 10, 1829; d. of Nathaniel Macon, Speaker of National House of Representatives and Senator from N. C., and Hannah Plummer.

3. Memucan Hunt Martin—Minden, La.; b. Nov. 30, 1832; d. Minden, Apr. 5, 1920; unmarried.
4. Jane Applewhite Martin—b. 1834; d. 1859; m. Mr. Armstead.
5. Elizabeth Hannah Martin—Ark.; b. N. C., Dec. 14, 1836; d. Ark., Mar. 25, 1892; m. La., Apr. 1859, Samuel Perry Blankenship. Children:
 1. Hettie Blankenship—Warren, Ark.; b. Minden, La., Sept. 4, 1861; Methodist; m. Warren, Ark., Feb. 9, 1881, Henry Eugene Bond (b. Warren, Oct. 16, 1859; s. of Augustus Newton Bond and Elizabeth Scobey). Children:
 1. Floy Newton Bond—Warren, Ark.; carpenter; b. Warren, Jan. 10, 1882; d. Warren, Mar. 17, 1916; Methodist; m. Warren, Dec. 22, 1901, Susie Rachel Williams (b. Beebe, Nov. 8, 1882; d. of Carroll Williams and Martha Isabelle Williams). Children:
 1. Patrick Henry Bond—b. Warren, Ark., Mar. 17, 1903.
 2. Wirt Lee Bond—b. Warren, Ark., Oct. 23, 1907.
 3. Ella Ross Bond—b. Warren, Ark., July 19, 1909.
 2. Zula Ladelle Bond—Little Rock, Ark.; clerk, U. S. Vet. Bureau; b. Warren, Mar. 10, 1883; professional nurse 17 yrs.; Methodist; m. Memphis, Tenn., Nov. 30, 1905, Herbert Phillips (b. Aug. 6, 1878; d. Memphis, Aug. 8, 1907). Child:
 1. Virginia Bond Phillips—Little Rock, Ark.; stenographer; b. Pine Bluff, Mar. 2, 1907; Methodist; unmarried.
 3. Blanche Aline Bond—Warren, Ark.; b. Warren, Nov. 25, 1884; Methodist; unmarried.
 4. William Wendel Bond—Eugene, Ore.; b. Warren, Ark., Apr. 22, 1886.
 5. Annie Jewell Bond—Warren, Ark.; b. Warren, Dec. 6, 1888; Methodist; unmarried.
 6. Joseph Edward Bond—Warren, Ark.; b. Warren, Apr. 25, 1891.
 7. Bettie Bond—Warren, Ark.; b. Warren, Sept. 27, 1893; Methodist; unmarried.
 8. Martha Grace Bond—Warren, Ark.; b. Warren, Jan. 6, 1897; Methodist; m. Warren, Dec. 29, 1915, Clemon Altus Burns (b. Hector, Oct. 22, 1890; s. of George Newton Burns and Louisa Catherine Campbell). Children:
 1. Rex Bond Burns—b. Warren, Ark., Aug. 14, 1916.
 2. Bonnie Clem Burns—b. Little Rock, Ark., Aug. 9, 1922.
 3. Mack Allen Burns—b. Warren, Ark., July 7, 1925.
9. Samuel Bond—Warren, Ark.; clerk; b. Warren, Dec. 4, 1898; Methodist; m. Arkansas City, Mar. 27, 1921, Cora Dean Wilfong (b. Johnsville, Jan. 25, 1896; d. of Daniel Govan Wilfong and Carl Fay). No children.
10. Augustus Bond—Warren, Ark.; clerk; b. Warren, Oct. 2, 1900; Methodist; m. Lonoke, Aug. 20, 1922, Juanita Green

- (b. Ala. Dec. 6, 1901; d. of Thomas Batson and Lillie Belle Green). Child:
1. Gale Willard Bond—b. Dec. 9, 1923.
11. Harriett Bond—Bismarck, Mo.; b. Warren, Ark., Jan. 13, 1903; m. Harry F. Dace.
 12. Helen Bond—Little Rock, Ark.; Govt. clerk; b. Warren, Mar. 7, 1905; Methodist; unmarried.
2. William Hunt Blankenship—Pine Bluff, Ark.; physician; b. Warren; married three times.
Children of 1st marriage of William Hunt Blankenship:
 1. Mary Bettie Blankenship.
 2. Della Mildred Blankenship.
 Children of 3rd marriage of William Hunt Blankenship:
 3. William Hunt Blankenship II—b. Apr. 15, 1904.
 4. Frances Shirley Blankenship—b. Oct. 12, 1906.
 5. Alma Virginia Blankenship—b. Feb. 21, 1909.
 6. Thomas Arthur Blankenship.
 7. Robert Roscoe Blankenship—b. Pine Bluff, Ark., Nov. 20, 1917.
3. Emmett Perry Blankenship—Warren, Ark.; planter and stock raiser (See picture of home on page preceding Table 40); b. Warren, Mar. 23, 1871; Methodist; m. Warren, Sept. 26, 1905, Cora Belle Wilkinson (b. July 27, 1885; d. of William James Wilkinson and Nancy Wallace Weemes). Children:
 1. Jennie Delle Blankenship—Warren, Ark.; b. Warren, Dec. 7, 1911.
 2. Winnie Camille Blankenship—b. Warren, Ark., Mar. 29, 1920.
4. Rollen Trevor Blankenship—Pine Bluff, Ark.; farmer; b. Warren, Sept. 20, 1873; m. Linwood, June 27, 1905, Linnic Edna Counce (b. May 26, 1886; d. of George C. Counce and Jessie Johnson). Children:
 1. Rollen Trevor Blankenship II.
 2. Jessie Edna Blankenship—b. Sept. 9, 1908.
 3. George Counce Blankenship—b. Aug. 22, 1909.
 4. Samuel Perry Blankenship (twin of above)—b. Aug. 22, 1909.
 5. Vella Harriett Blankenship—b. Apr. 22, 1916.
 6. Milton Hunt Blankenship—b. Sept. 9, 1919.
5. Sam Wirt Blankenship—Moscow, Ark.; merchant and farmer; b. Warren, Oct. 15, 1875; m. Linwood, Nov. 21, 1906, Maud Marie McDill (b. Garretson, Nov. 24, 1884; d. of William Porter McDill and Emma Jane Drennon). Children:
 1. Vella Marie Blankenship—b. Linwood, Ark., Jan. 30, 1910.
 2. Sam Wirt Blankenship II—b. Linwood, Ark., Nov. 8, 1911.
 3. Florence Lee Blankenship—b. Linwood, Ark., Oct. 5, 1914.
 4. Billie Porter Blankenship—b. Linwood, Ark., July 8, 1917.
6. Vella Roslin Blankenship—Minden, La.; b. near Warren, Ark., Apr. 22, 1879; Methodist; m. Linwood, July 26, 1899, Noland Rhydon

Grigsby (b. Claiborne Parish, La., Oct. 5, 1869; s. of Lemuel Zacheus Grigsby and Fannie Mildred Lewis; grands. of Dr. Samuel Manning Grigsby and Sarah Graham Green; gr. grands. of Col. Rhydon Grigsby, Representative in Legislature from Edgefield Dist., S. C., and Sarah Manning; gr. gr. grands. of Enoch Grigsby, 1st Lieut., Revolutionary War, and Susan Butler). Children:

1. Daughter—b. Minden, La., Nov. 8, 1901; d. infant.
 2. Rhydon Blankenship Grigsby—Wichita Falls, Tex.; geologist (See likeness on page preceding Table 41); b. Minden, La., Dec. 9, 1902; A. B. 1923, La. State Univ.; m. Wichita Falls, Tex., Lois Fitzgerald.
 3. Robert Webb Grigsby—b. Minden, La., Sept. 4, 1906; A. B. 1927, La. State Univ. (See likeness on page preceding Table 41).
 4. Gertrude Roslyn Grigsby (adopted)—b. Natchitoches, La., Oct. 17, 1918.
6. Susan Battle Martin—Minden, La.; b. Feb. 17, 1839; d. Minden, Mar. 1, 1908; unmarried.
 7. William John Martin—b. 1841; d. June 10, 1862; unmarried.
 8. Tom Coleman Martin—b. 1843; d. 1846.
 9. Alexander Bradford Martin—b. Aug. 15, 1845; d. June 25, 1919 (See likeness on page preceding Table 40); m. Frances Jane Finley (d. Nov. 17, 1926). Children:
 1. Melvill Lucile Martin—Minden, La. (See likeness on page preceding Table 41); b. near Minden, Mar. 27, 1875; Methodist; m. Minden, Aug. 16, 1900, Robert Augustus Perryman. Child:
 1. Robert Shelley Perryman—Minden, La. (See likeness on page preceding Table 41); b. Coushatta, Oct. 27, 1905.
 2. Shelley Finley Martin—Minden, La.; physician; b. near Minden, July 24, 1876; M. D. Vanderbilt Univ.; 1st Lieut., Co. A. Batt. 7, Camp Greenleaf, Ga., World War; m. Minden, La., Oct. 2, 1907, Minnie Lee Glass. No children.
 3. Mary Mozelle Martin—b. near Minden, La., Dec. 10, 1877; d. Flat Lick, Aug. 4, 1887.
 4. William Battle Martin—Minden, La. (See likeness on page preceding Table 41); b. near Minden, Sept. 29, 1880; d. Minden, Oct. 21, 1910; ed. Univ. South, Sewanee, Tenn.; unmarried.
 5. Ruby Clare Martin—Shreveport, La. (See likeness on page preceding Table 41); b. Flat Lick, May 24, 1885; Methodist; m. Minden, Dec. 14, 1905, Benton Neal McDonald. Child:
 1. Ruby Martin McDonald—b. Minden, La., Nov. 5, 1906 (See likeness on page preceding Table 41).
 10. Mary Ella Martin—b. 1847; d. 1849.
 11. Calvin Martin—b. 1847; d. infant.
 12. Son—b. 1849; d. infant.
 13. Tempie Jones Martin—Minden, La. (See likeness on page preceding Table 40); b. Mar. 14, 1850; d. Minden, Jan. 20, 1914; unmarried.



Josiah Davis Battle
(about 1832)
Table 42



Jacob William Battle (1861)
Table 42



Jacob William Battle (1904)
Table 42



Bertha Ashleigh Battle (1890)
Table 42



William Thomas Mitchell (1925)
Table 42



Frank Johnston
(about 1893)
Table 43



Frank Johnston II
(about 1900)
Table 43

TABLE 42

DESCENDANTS OF JOSIAH DAVIS BATTLE AND
MARY ELIZA McCRARY

(See Table 40)

J. 1. 5. 2. 4. 5. JOSIAH DAVIS BATTLE—Madison Co., Ala.; merchant and planter (See likeness on preceding page); b. Sept. 18, 1811; d. Jan. 2, 1864; m. Dec. 20, 1837, Mary Eliza McCrary (b. Jan. 23, 1817; d. 1870; d. of Maj. Thomas McCrary and Betsy Wright). Children:

1. Margaret Elizabeth Battle—Athens, Ala.; b. Huntsville, Nov. 2, 1838; d. Sept. 3, 1878; Methodist; m. Sept. 26, 1857, Rhoda Van Horton (b. Nov. 14, 1835; d. Mar. 21, 1895). Children:
 1. James E. Horton—Athens, Ala.; b. July 5, 1858; d. July 17, 1883.
 2. Son—b. June 28, 1860; d. July 1, 1860.
 3. Lucien Otey Horton—b. Huntsville, Ala., Nov. 30, 1861; d. June 24, 1897.
 4. Mary Josephine Horton—b. Athens, Ala., May 2, 1864; d. Nov. 8, 1877.
 5. Walter Horton—b. Jan. 15, 1867; d. Jan. 30, 1885.
 6. Vannie Horton—b. Athens, Ala., Dec. 7, 1869; d. Oct. 28, 1885.
 7. Frances Louisa Horton—b. Huntsville, Ala., Mar. 21, 1872; d. Dec. 14, 1887.
 8. Eugene Horton—Memphis, Tenn.; Pres. Chickasaw Candy Co.; b. Huntsville, Ala., Nov. 13, 1875; d. Memphis, Tenn., Dec. 16, 1916; ed. Webb School, Bell Buckle, Tenn., and Nashville Bus. College; Methodist; m. Athens, Ala., Jan. 28, 1903, Laura Bolling Crenshaw (b. Athens; d. of Peter Freeman Crenshaw and Laura Bolling Malone). No children.
 9. Emma May Horton—b. Oct. 20, 1877; d. Aug. 2, 1878.
2. Emma Jane Battle—Leighton, Ala.; b. Meridianville, Aug. 17, 1840; d. Leighton, June 6, 1882; Baptist; m. Meridianville, May 30, 1860, Manoah Bostick Hampton II (b. Leighton, Apr. 16, 1835; d. Leighton, Mar. 2, 1915; ed. Univ. N. C.; Capt. C. S. A.; Cumberland Presbyterian; s. of Manoah Bostick Hampton and Cynthia Mitchell). Children:
 1. Cynthia Hampton—Pasadena, Calif.; b. Huntsville, Ala., May 12, 1861; grad. 1880, Athenaeum, Columbia, Tenn.; m. White Sulphur Springs, Mont., Oct. 30, 1907, Arthur Wallace Sias (b. Milton, Mass., June 7, 1855; d. Pasadena, Calif., Aug. 2, 1928; s. of John Sias and Samantha Robie). No children.
 2. Mary Eliza Hampton—b. Leighton, Ala., Sept. 6, 1863; d. Nashville, Tenn., June 24, 1925; Presbyterian; m. Sedalia, Mo., Aug. 11, 1885, Walter F. McClure (b. Comersville, Tenn., Mar. 1, 1856; d. Birmingham, Ala., July 24, 1915; s. of William D. McClure and Mary Pillow). Children:
 1. Mary Battle McClure—Birmingham, Ala.; b. Comersville,

Tenn., Aug. 30, 1886; Methodist; m. Birmingham, June 8, 1910, William Watson Walker (b. Apr. 28, 1882; s. of Leander Thomas Walker and Frances Scarborough). Children:

1. William Watson Walker II—b. Birmingham, Ala., Apr. 23, 1911.
 2. Jean Battle Walker—b. Birmingham, Ala., Apr. 20, 1913.
2. William Hampton McClure—Birmingham, Ala.; salesman; b. Lewisburg, Tenn., July 22, 1889; Presbyterian; m. Birmingham, Ala., Nov. 29, 1911, Mary Bryan (b. Georgetown, Ga., Feb. 10, 1889; d. of Thomas Lafayette Bryan and Martha Warren). Children:
1. William Bryan McClure—b. Birmingham, Ala., Dec. 23, 1914.
 2. Warren Hampton McClure—b. Birmingham, Ala., Apr. 23, 1920.
3. Walter F. McClure II—Birmingham, Ala.; banker; b. West Point, Tenn., Nov. 3, 1892; 1911- , banking; Asst. Cashier N. Birmingham Trust and Savings Co.; Presbyterian; m. Birmingham, Ala., July 7, 1919, Bessie Wilson (b. Warrington, Eng., Mar. 14, 1898; d. of William and Hannah Wilson). Children:
1. Walter F. McClure III—b. Birmingham, Ala., June 27, 1923.
 2. William Wilson McClure—b. Birmingham, Ala., July 17, 1925.
4. Robert Parberry McClure—Birmingham, Ala.; banker; b. Lewisburg, Tenn., Oct. 29, 1894; Tank Corps, France, World War; Presbyterian; m. Birmingham, Ala., June 12, 1920, Helen Virginia Jackson (b. Augusta, Ga., July 20, 1899; d. of Thomas Davis Jackson and Rebecca Hopkins). Children:
1. Jeanne McClure—b. Birmingham, Ala., Apr. 9, 1921.
 2. Robert McClure—b. Birmingham, Ala., May 8, 1923.
5. Lillie McClure—Nashville, Tenn.; b. Lewisburg, Mar. 9, 1898; Methodist; m. Birmingham, Ala., Mar. 14, 1923, Campbell Gentry Miles (b. Murfreesboro, Tenn., Dec. 12, 1878; s. of Thomas Gentry Miles and Alice Elvira Stockard). Children:
1. Campbell Gentry Miles II—b. Nashville, Tenn., Jan. 15, 1924.
 2. Thomas Walter Miles—b. Nashville, Tenn., Dec. 19, 1927.
6. Sue Chilton McClure—Birmingham, Ala.; b. Lewisburg, Tenn., Feb. 5, 1904; Presbyterian; m. Birmingham, Ala., May 20, 1924, Lamar Aldridge (b. Catherine, Aug. 16,

1893; s. of Abner Bell Aldridge and Henrietta Pharr). Children:

1. Jane Aldridge—b. Birmingham, Ala., Mar. 23, 1925.
 2. Betty Aldridge—b. Birmingham, Ala., Feb. 26, 1929.
3. Thomas McCrary Hampton—Helena, Mont.; dentist; b. Leighton, Ala., June 9, 1865; m. White Sulphur Springs, Mont., Oct. 7, 1895, Anne Mackintosh Cameron (b. Burlington, Vt., Feb. 14, 1875; d. of Hugh Cameron and Margaret Mackintosh Fowler). No children.
 4. Emma Battle Hampton—White Sulphur Springs, Mont.; b. Leighton, Ala., July 14, 1869; grad. State Normal School, Warrensburg, Mo.; Episcopalian; m. White Sulphur Springs, Mont., July 21, 1894, James Theodore Wood (b. Quincy, Ill., Feb. 4, 1865; s. of Daniel Carl Wood and Janet Abernathy.) Child:
 1. James Theodore Wood II—Los Angeles, Calif.; petroleum geologist; b. White Sulphur Springs, Mont., Aug. 3, 1895; A. B. 1918, Stanford Univ., Calif.; 2nd Lieut., F. A., World War; 1919- , engineer and petroleum geologist; Episcopalian; m. Stanford University, Nov. 10, 1921, Josephine Welch (b. Colusa, July 10, 1896; d. of Robert Lee Welch and Elva Graham). No children.
 5. Matilda Parberry Hampton—White Sulphur Springs, Mont.; b. Leighton, Ala., July 26, 1873; Christian; m. White Sulphur Springs, Mont., Oct. 16, 1902, Gideon Kennedy Spencer (b. Canyon Ferry, Oct. 21, 1873; s. of Almon Spencer and Margaret Ann Stitt). Children:
 1. Louise Spencer—b. White Sulphur Springs, Mont., May 10, 1905; d. White Sulphur Springs, Mar. 8, 1912.
 2. Matilda Spencer—b. White Sulphur Springs, Mont., Sept. 20, 1908; ed. Univ. Mont., Missoula.
 6. Manoah Hampton—Spokane, Wash.; b. Aug. 14, 1877.
 7. Brock Chilton Hampton—Washington, D. C.; editor; b. Leighton, Ala., Sept. 15, 1880; A. B. 1908, Stanford Univ., Calif.; Phi Gamma Delta; 1909-11, newspaper reporter; 1912-18, irrigation engineer, Spreckles Sugar Co., Calif.; 1918-19, experimental hydraulic engineer, A. Schilling Co., San Francisco; 1919- , editor, U. S. Pub. Health Service, Washington; Unitarian; m. San Jose, Calif., July 31, 1918, Anna Edith Boitano (b. Mayfield, Nov. 24, 1888; d. of Angelo Boitano and Annie Bacigalupi). Child:
 1. Jane Elizabeth Hampton—b. Washington, D. C., Jan. 13, 1921.
8. Jacob William Battle—Huntsville, Ala.; planter (See likeness on page preceding Table 42); b. near Huntsville, May 21, 1842; d. Nov. 14, 1912; left La Grange (Ala.) Military College in senior year, Feb. 15, 1861, enlisting in C. S. A.; Capt. Co. C, 26th Ala. Inf.; transferred Nov. 1864 on account of wounds to Forrest's Cav.; Baptist; m. Huntsville Jan. 30, 1868, Kate Ellis Robinson (b. Dec. 1, 1844; d. Huntsville, Jan. 5, 1905; d. of Maj. James Robinson and Sarah Chester Smith). Children:

1. Bertha Ashleigh Battle—b. Huntsville, Ala., Sept. 23, 1870 (See likeness on page preceding Table 42); d. Phoenix, Ariz., Nov. 11, 1914; Baptist; unmarried.
2. James Robinson Battle—Augusta, Ga.; b. Huntsville, Ala., May 6, 1872; d. Augusta, Ga., June 5, 1928; ed. Normal School, Winchester, Tenn.; Methodist; m. Huntsville, Ala., Nov. 5, 1902, Annie Geron. No children.
3. Katherine Hampton Battle—San Antonio, Tex.; b. Huntsville, Ala., July 5, 1880; ed. Shorter College, Rome, Ga.; B. A. 1900, Anniston (Ala.) College; Baptist; m. Huntsville, June 25, 1902, William Thomas Mitchell (b. near Selma, Apr. 17, 1872; s. of R. J. Mitchell and Julia Latham). Children:
 1. William Thomas Mitchell II—b. Mar. 25, 1903 (See likeness on page preceding Table 42).
 2. Katherine Julia Mitchell—b. Dec. 27, 1904; ed. Baylor College for Women, Belton, Tex., and Brenau College, Gainesville, Ga.; m. San Antonio, Tex., Dec. 27, 1927, Raymond Cecil Conder, Lieut., U. S. A. Child:
 1. Joanna Margaret Conder—b. Jan. 30, 1929.
 3. Margaret Battle Mitchell—b. Jan. 20, 1905; ed. Baylor College, Belton, Tex., and Brenau College, Gainesville, Ga.; m. San Antonio, Tex., Nov. 23, 1927, Terry A. Hornady.
4. Ernest Chester Battle—b. Huntsville, Ala., Oct. 14, 1883.
5. Joanna Cullen Battle—b. Huntsville, Ala., Sept. 26, 1885; d. San Antonio, Tex., Nov. 21, 1911; ed. Ward Seminary, Nashville, Tenn.
4. Mary Thomas Battle—b. Mar. 21, 1844; d. May 5, 1884; m. Nov. 3, 1866, Dr. John P. Hampton. No children.
5. Lucinda Battle—b. Aug. 20, 1846; d. Oct. 18, 1850.
6. Eliza McCrary Battle—b. Mar. 12, 1849; d. Mar. 2, 1883; m. Nov. 2, 1876, Dr. Edwin Taliaferro. Child:
 1. Paul Taliaferro.
7. Cullen Wright Battle—b. July 23, 1854; d. Aug. 23, 1854 from effects of morphia given by malicious house girl.
8. Josiah Davis Battle II—b. Apr. 10, 1858; d. Apr. 30, 1882; unmarried.

TABLE 43

DESCENDANTS OF HARRIET NEWELL BATTLE AND
AMOS RANDALL JOHNSTON

(See Table 40)

J. 1. 5. 2. 5. 5. HARRIET NEWELL BATTLE—Raymond, Miss.; b. Raleigh, N. C., Nov. 12, 1817; d. Raymond, Miss., Oct. 15, 1894; m. Mississippi Springs, Aug. 10, 1836, Amos Randall Johnston (b. near Columbia, Tenn., Sept. 28, 1810; d. Jackson, Miss., June 7, 1879; lawyer and judge; s. of Amos Johnston¹ of Jones Co., N. C.). Children:

1. Frank Johnston—Jackson, Miss.; lawyer (See likeness on page preceding Table 42); b. Raymond, Dec. 31, 1843; d. Jackson, Jan. 25, 1916; 1858-61, Western Military Inst., Nashville, Tenn.; Lieut. Co. A, 1st Miss. Art., C. S. A.; 1866-93, practiced law; 1893-96, Attorney General, Miss.; 1881, Chmn. State Dem. Exec. Committee; 1914-16, Asst. Attorney General; contributed numerous historical monographs to publications of Mississippi Historical Society; Catholic; m. Jackson, June 14, 1866, Fannie Yerger² (b. Jackson, Sept. 20, 1848; d. of William Yerger, Justice Supreme Court, and Malvina Rucks). Children:

1. Fannie Johnston—Spartanburg, S. C.; teacher of piano; b. Jackson, Miss., Apr. 3, 1867; ed. Mt. St. Agnes Academy, Baltimore, Md.; pianist and composer; Catholic; m. Jackson, Mississippi, June 12, 1884, Adolphe Lacoste Julienne (b. New Orleans, La., Mar. 11, 1855; d. Feb. 4, 1900; s. of Louis Nobert Julienne [b. Rouen, France] and Marie Louise Quegles). Children:

1. Adolphe Lacoste Julienne II—Spartanburg, S. C.; broker; b. Jackson, Miss., Nov. 10, 1885; Catholic; unmarried.
2. Frank Johnston Julienne—Jackson, Miss.; b. Jackson, June 8, 1888; Catholic.
3. Louis Nobert Julienne—Jackson, Miss.; b. Jackson, June 4, 1889; Catholic; m. Gettysburg, Pa., August 3, 1918, Nannie Hutchison (b. Crystal Springs, Miss., July 27, 1892).
4. Paul Sebastian Julienne—Mobile, Ala.; agency director, New York Life Ins. Co.; b. Jackson, Miss., Sept. 9, 1891; Catholic; m. Little Rock, Arkansas, Aug. 8, 1916, Katherine McCaffrey (b. Ottawa, Ill., Apr. 11, 1891; d. of Thomas McCaffrey and Annie S. Maher). Child:

1. Paul Sebastian Julienne II—b. New Orleans, La., Oct. 11, 1917.

¹Amos Johnston—s. of Jacob Johnston and grands. of Jacob Johnston and Mary Waller who removed from Southampton Co., Va., to N. C.

²Fannie Yerger—granddaughter of Michael Yerger and Margaret Shall of Lebanon, Tenn., and of Judge James Taylor Rucks and Matilda Hogan; great grandd. of George Yerger and Gertrude Adams of Hagerstown, Md., of Josiah Rucks and Louise Taylor of N. C., and of Arthur Hogan and Rachel Walton; great-great grandd. of Capt. William Walton and of Brig. Gen. James Hogan of the Revolutionary Army.

5. Fannie Yerger Julienne—Vicksburg, Miss.; b. Jackson, Jan. 12, 1894; Catholic; m. Jackson, Oct. 9, 1915, Chester B. Hackett (b. Vicksburg, Feb. 11, 1891). Children:
 1. Frances Johnston Hackett—b. Jackson, Miss., Aug. 20, 1916.
 2. Chester B. Hackett II—b. Meridian, Miss., Sept. 8, 1918.
 3. Betty Jeanes Hackett—b. Vicksburg, Miss., Sept. 3, 1923.
6. Marie Louise Julienne—Vicksburg, Miss.; b. Jackson, Sept. 19, 1896; Catholic; m. Spartanburg, S. C., June 28, 1921, John Albert Snelling (b. Barnwell, May 12, 1896; s. of John K. Snelling and India Green). Child:
 1. John Albert Snelling II—b. Augusta, Ga., Oct. 12, 1922.
7. Harriet Newell Julienne—Spartanburg, S. C.; secretary; b. Jackson, Miss., Aug. 30, 1898; Catholic; unmarried.
2. Harriet Newell Johnston—Jackson, Miss.; b. Jackson, July 28, 1868; d. Jackson, Mar. 2, 1903; Catholic; m. Jackson, November 27, 1890, Frederick Cary Calkins (b. Holly Springs, Dec. 6, 1868; s. of David Comstock Calkins and Amelia Mariette Fuller). Children:
 1. Amelia Marietta Calkins—b. Jackson, Miss., Nov. 16, 1891; d. Memphis, Tenn., Feb. 8, 1920; unmarried.
 2. Harriet Mary Calkins—b. Jackson, Miss., May 13, 1893; d. Arden, N. C., Aug. 26, 1900.
 3. Frederick Cary Calkins II—b. Jackson, Miss., June 13, 1894; d. Jackson, July 8, 1895.
 4. David Comstock Calkins—b. Macon, Ga., May 11, 1896; d. Waco, Tex., Nov. 5, 1921; unmarried.
 5. Frances Yerger Calkins—b. Atlanta, Ga., Feb. 17, 1899; d. Memphis, Tenn., Feb. 9, 1920; unmarried.
 6. Mary Louise Calkins—b. Atlanta, Ga., June 2, 1900; d. Atlanta, Oct. 6, 1900.
 7. Florence Mary Calkins (Sister Mary Philip)—Tampa, Fla.; teacher; b. Atlanta, Ga., Aug. 15, 1901; ed. St. Joseph's, Atlanta, and St. Joseph's Academy, St. Augustine, Fla.; 1919, entered novitiate, Sisters of St. Joseph, St. Augustine; now teaching St. Joseph's Convent, Tampa; Catholic.
 8. Mary Calkins (Sister Marie de Lourdes)—Lafayette, La.; teacher; b. Jackson, Miss., Feb. 13, 1903; attended Georgetown Visitation Convent, Washington, D. C., and grad. 1922, St. Joseph's Academy, St. Augustine, Fla.; 1927, entered novitiate, Sisters of Perpetual Adoration, Convent of M. H. Sacrament, Lafayette, La.; Catholic.
3. Frank Johnston II—Chicago, Ill.; lawyer (See likeness on page preceding Table 42); b. Jackson, Miss., July 18, 1870; ed. Spring Hill College, Mobile, Ala., Georgetown College, Washington, D. C., and U. S. Military Academy, West Point, N. Y.; 1893, admitted to bar, Jackson, Miss.; 1896, removed to Chicago, Ill.; 1902, Asst. Corpora-

- tion Counsel; 1912, 1st Asst. States Atty., Cook Co.; 1916, Judge Circuit Court, Cook Co.; 1923, Justice Appellate Court, 1st Dist.; m. Chicago, June 15, 1902, Ida Godefrin (b. Boulez, Belgium, May 18, 1883; d. of Joseph Godefrin and Elsie Vandrise of Belgium). Child:
1. Ruffin Johnston—Detroit, Mich.; manufacturer; b. Chicago, Ill., May 2, 1903; ed. Univ. Chicago; unmarried.
4. Amos Randall Johnston—Jackson, Miss.; banker; b. Jackson, Oct. 4, 1872; ed. Spring Hill College, Mobile, Ala.; Vice-Pres. and Cashier, Capital National Bank, Jackson, Miss; Catholic; m. Nashville, Tenn., Feb. 9, 1897, Marie Louise Compton (b. Jackson; d. of James Compton and Isabella Graves). Children:
1. Amos Randall Johnston II—Tampa, Fla.; Standard Oil Co.; b. Jackson, Miss., Mar. 9, 1899.
 2. Isabel Frances Johnston—b. Jackson, Miss., April 3, 1901.
 3. Mal Johnston—b. Jackson, Miss., Jan. 20, 1903.
5. Mary Louise Johnston—Kansas City, Mo.; b. Jackson, Miss., Nov. 12, 1874; Catholic; m. July 5, 1900, Rufus Wilberforce Bailey. Children:
1. Mary Florence Bailey—b. Jackson, Miss., May 22, 1901.
 2. Katherine Bailey—b. July 22, 1902.
 3. Mary Louise Bailey—b. Nov. 1904.
6. Mary Florence Johnston—Jackson, Miss.; b. Jackson, Sept. 13, 1876; m. Jackson, Jan. 12, 1915, William Edgar Stanton (b. Germantown, Pa., Sept. 18, 1874; s. of John Stanton and Martha Mills). Child:
1. Amelia Marietta Stanton—b. St. Louis, Mo., Aug. 19, 1919.
7. William Wirt Johnston—E. St. Louis, Ill.; b. Jackson, Miss., Feb. 7, 1879.
8. Agnes Malvina Johnston (Sister Agnes)—Santa Barbara, Calif.; teacher; b. Jackson, Miss., July 25, 1880; ed. St. Francis de Sales Academy, Macon, Ga.; 1900, entered order Sisters of Charity, St. Vincent de Paul; Catholic.
9. Gertrude Johnston—b. Jackson, Miss., Oct. 29, 1882; d. Jackson. Sept. 29, 1884.
10. Arthur Sebastian Johnston—New Orleans, La.; R. R. office; b. Jackson, Miss., Nov. 13, 1884; d. New Orleans, La., Jan. 1, 1924; Catholic; unmarried.
11. Paul Johnston—b. and d. Jackson, Miss., Oct. 19, 1886.
12. James Johnston—b. Jackson, Miss., Aug. 26, 1887; d. Jackson, Oct. 26, 1887.
13. Mary Johnston—Jackson, Miss.; b. Jackson, Mar. 13, 1890; Catholic; unmarried.
2. Wirt Johnston—Jackson, Miss.; physician and surgeon; b. Raymond, Aug. 30, 1846; d. Jackson, Jan. 26, 1900; Sec. State Board of Health; Episcopalian; m. Jackson, Nov. 28, 1876, Mary Barrows (d. Apr. 27, 1901; d. of D. N. Barrows). No children.

TABLE 44

DESCENDANTS OF ELIZABETH BATTLE AND JOSIAH CRUDUP
(See Table 1)

J. 1. 5. 3. ELIZABETH BATTLE—Edgecombe Co., N. C.; b. Edgecombe Co., 1747; Baptist; m. Nov. 28, 1767, Josiah Crudup (See abstract of deed, Chap. V; d. 1819; lived on Little River). Children:

1. Mary Louisa Crudup—m. Solomon Ruffin Perry (For descendants, see Table 46).
2. John Crudup—removed to Tenn.
3. Chloe Crudup—Edgecombe Co., N. C.; lived on Little River near the Falls of Tar River; m. James B. Lee. Children:
 1. Susan Lee—m. Lewis Fort; removed to Tenn.
 2. Eliza Lee.
 3. Temperance Lee.
 4. James Lee.
 5. Harry Lee.
 6. Mary Lee.
 7. Martha Lee.
 8. Dossey Lee.
4. George Crudup—Edgecombe Co., N. C.; lived on Little River; m. Leah Ellis. Children:
 1. Temperance Thomas Crudup.
 2. Josiah Cade Crudup.
 3. Sarah Boddie Crudup.
 4. Mary Ann Crudup.
 5. Susan Williams Crudup.
 6. George Andrews Crudup.
 7. Elizabeth Battle Crudup.
 8. John Dixon Crudup.
5. Mourning Crudup—b. Wake Co., N. C., Feb. 4, 1781; m. Apr. 22, 1800, William Fowler (For descendants, see Table 45).
6. Bathsheba Crudup—b. Wake Co., N. C., Apr. 25, 1783; d. Carroll Co., Tenn., Oct. 1852; after death of husband, she removed to Blount Co., Ala., thence to Carroll Co., Tenn., near her sister, Mourning; m. Bullard Fowler (b. Wake Co., N. C., Nov. 28, 1776; d. Wake Co., Mar. 12, 1823; s. of Godfrey Fowler and Rahab Cooper). Children:
 1. Godfrey Fowler—Big Spring, Ala.; b. N. C., about 1800; d. Ala., 1865; removed to Ala., 1827; originator "Fowler Apple"; 1836, Rep. in Legislature, later in Senate; m. Ala., Mrs. Mary (Carnes) Murphree. Children:
 1. Josiah Bullard Fowler—m. 1st, Miss Staten; m. 2nd, Miss Jones. Children:
 1. George Fowler—Liberty, Ala. (and others).
 2. Margaret Fowler—d. young.

3. Angeline Fowler—m. 1st, Jackson Deaver; m. 2nd, Mr. Chandler of Marshall Co., Ala.
4. Lucinda Fowler—Brooksville, Ala.
5. John Fowler—killed in battle of Murfreesboro, Tenn., C. S. A.
6. James A. Fowler—Friendship, Ala.; b. Dec. 1, 1843; C. S. A.
2. Jasper Fowler—d. young.
3. Tillitha Fowler—d. young.
4. Josiah Crudup Fowler—b. Wake Co., N. C., June 7, 1806; d. Carroll Co., Tenn., Apr. 4, 1870; m. Martha Cooper (b. Mar. 1810; d. Mar. 11, 1868; d. of Joseph Cooper). Children:
 1. Joseph Godfrey Fowler—Christmasville, Tenn.; physician; b. Nov. 10, 1835; M. D. 1865, Louisville (Ky.) Medical College; m. 1st, Oct. 22, 1861, Martha Elizabeth Jouett (d. Nov. 12; 1879; d. of Thomas Jouett); m. 2nd, Mar. 30, 1881, Mary Liles (d. Mar. 21, 1891; d. of Daniel Liles); m. 3rd, Jan. 29, 1895, Sallie E. Bowden, d. of E. G. Bowden of Paris, Tenn.

Children of 1st marriage of Joseph Godfrey Fowler:

 1. Alvin Crudup Fowler.
 2. Nora Alice Fowler—m. 1885, John N. McDonald. Several children.
 3. Emma Blanche Fowler—m. Isaac McDade. Several children.
 4. Martha Edna Fowler—m. Robert C. Manly.
 5. Stella Fowler.
 6. James Elmer Fowler.
 7. Milton Fowler.

Children of 2nd marriage of Joseph Godfrey Fowler:

 8. Leila Belle Fowler.
 9. Mary Helen Fowler.
 10. Joseph Simons Fowler.
 11. Edward Robert Fowler.
2. Susan Mary Elizabeth Fowler—b. Mar. 25, 1841; d. Claybrook, Tenn., June 2, 1890; m. Martin, 1888, Samuel C. Simpson. No children.
3. Martha Louise Fowler—b. Mar. 16, 1845; d. McKenzie, Tenn., 1885; m. 1870, J. H. Coleman.
5. Lucinda Fowler—m. Tilman Johnson. Child:
 1. Son—Tex., physician.
6. Louisa Fowler—b. 1811; d. Nov. 14, 1895; m. May 20, 1836, John Wortham White, husband of her deceased sister, Lacy. Children:
 1. James Edward White—b. July 3, 1837; m. 1st, Dec. 19, 1864, Elizabeth E. Ray; m. 2nd, Apr. 16, 1879, Laura Barton.

Children of 1st marriage of James Edward White:

 1. Beatrice E. White—b. Mar. 16, 1866.
 2. Emma L. White—b. June 16, 1868.

Children of 2nd marriage of James Edward White:

3. Edgar B. White—b. Mar. 10, 1881.
4. Conyers White.
5. Myrtle L. White—b. Sept. 15, 1884.
6. Grady N. White—b. May 25, 1887.
7. Harry H. White—b. Apr. 1, 1890.
2. Tillitha Ann White—b. July 6, 1839; m. Mr. Perry of Whitesboro, Tex.
3. Elizabeth Emily White—b. July 15, 1841.
4. John Wesley White—Greenfield, Tenn.; merchant; b. Nov. 11, 1843; m. McKenzie, July 30, 1871, Jennie Plummer (b. Sept. 4, 1845). Children:
 1. John Willie White—b. May 16, 1872.
 2. Robert Lee White—b. July 30, 1874.
 3. James Plummer White—b. Feb. 20, 1877.
 4. Joe Burton White—b. Apr. 11, 1879; Baptist minister.
 5. Mary Lou White—b. Dec. 1, 1880.
 6. Lizzie White—b. Feb. 23, 1884.
 7. Eddie White—b. Nov. 9, 1887.
5. Bathsheba Crudup White—b. Sept. 12, 1846.
6. Martha Vandalia White—b. Apr. 6, 1849.
7. Robert Lafayette White—b. Aug. 31, 1851.
8. Frances Hasseltine White—b. Jan. 26, 1857.
9. Amanda J. White (twin of above)—b. Jan. 26, 1857; d. young.
7. Lacy Fowler—b. July 26, 1814; d. Feb. 20, 1835; m. Nov. 14, 1829, John Wortham White (b. Nov. 1, 1809; d. May 12, 1878). Children:
 1. Josiah Charles White—b. Feb. 12, 1831.
 2. Louisa White—b. Feb. 17, 1833.
 3. William Godfrey White—b. Feb. 14, 1835.
8. Betsy Fowler—m. John Yergan. Several children.
9. Emily Fowler—m. Owen White. Several children.
7. Elizabeth Crudup—m. Cullen Andrews, who first married Mary Battle, d. of John Battle and Frances Davis (See Table 40). Children:
 1. Elizabeth Andrews—Wake Co., N. C.; Baptist; m. Mr. Alford of Wake Co. Several children.
 2. Cullen Andrews II—Wake Co., N. C.; Baptist; m. Martha Fort of Wake Co. Several children.
8. Temperance Crudup—m. Mr. Lockhart. No children.
9. Josiah Crudup II—b. Jan. 13, 1791; m. 1st, Mrs. Anne Maria (Davis) Brickell; m. 2nd, Mary Elizabeth Boddie (For descendants, see Table 49).

TABLE 45

DESCENDANTS OF MOURNING CRUDUP AND WILLIAM FOWLER
(See Table 44)

J. 1. 5. 3. 5. MOURNING CRUDUP—Henry Co., Tenn.; b. Wake Co., N. C., Feb. 4, 1781; d. Henry Co., Tenn., 1852; removed 1826 to Henry Co.; m. Apr. 22, 1800, William Fowler (b. Wake Co., N. C., Feb. 8, 1779; d. Henry Co., Tenn., 1854; s. of Godfrey Fowler and Rahab Cooper of Wake Co., N. C.). Children:

1. Joseph Fowler—Youngsville, N. C.; merchant; b. Wake Co., Feb. 7, 1801; d. Aug. 24, 1882; m. 1824, Mary Smith. Children:
 1. William Broadus Fowler—Rolesville, N. C.; farmer; b. June 10, 1825; m. 1879, Amanda Perry (d. 1883). Children:
 1. Earl Broadus Fowler—b. Dec. 22, 1879; ed. Wakefield Inst., Turlington Inst., and Wake Forest (N. C.) College.
 2. Daughter—d. infant.
 2. Candace Amanda Fowler—b. 1827; d. Feb. 1897; unmarried.
 3. Josiah Crudup Fowler—Wake Forest, N. C.; physician; b. Apr. 8, 1830; M. D. 1854, Pa. College Physicians and Surgeons; surgeon 47th N. C. Regt., C. S. A.; m. Jan. 3, 1866, Mary Helen Hart. Children:
 1. Pettigrew Edward Fowler—Wake Forest, N. C.; b. Oct. 11, 1866; ed. Wake Forest College; m. Feb. 29, 1888, Lizzie B. Dunn. No children.
 2. Rosa Clarke Fowler—Forestville, N. C.; b. Sept. 6, 1869; m. Apr. 1893, Junius Leroy Allen. Children:
 1. Junius Leroy Allen II—b. Jan. 10, 1894.
 2. Mary Columbia Allen—b. Wake Forest, N. C., July 18, 1900.
 3. Columbia Fowler—Wake Forest, N. C.; b. Mar. 31, 1876; m. June 22, 1892, William Willis Holding (b. July 3, 1863). Children:
 1. Bruce Fowler Holding—b. July 14, 1893.
 2. William Willis Holding II—b. Dec. 24, 1895.
 3. Rosa Helen Holding—b. Oct. 29, 1897.
 4. Mary Hart Holding—b. Jan. 31, 1899.
 5. Minnie Kathryn Holding—b. Oct. 8, 1900.
 4. Hardeman Dunn Fowler—b. 1832; ed. Wake Forest College; Capt. 1st N. C. Regt., C. S. A.; removed 1865 to Calif.; m. 1865, Mary Ann Carroll of Ark. Children:
 1. Annie Fowler—d. aged 20 years.
 2. Joseph Fowler.
 3. Lizzie Fowler.
 4. Carroll Fowler.
 5. Hardy Fowler.
 5. Mary Ann Fowler—Oxford, N. C.; b. 1835; m. 1862, Joshua Addison Stradley (Baptist minister; s. of Rev. Thomas Stradley). Child:

1. Walter Preston Stradley—San Francisco, Calif.; lawyer; b. Dec. 26, 1867.
6. Rosanna Fowler—b. 1837; d. 1845.
7. Edward Crudup Fowler—Rolesville, N. C.; b. 1845; 1866-69, Wake Forest College; m. Cora Powell. Children:
 1. Mary Fowler—m. Dec. 6, 1893, James Alexander McKeithen (b. June 10, 1859; merchant). Children:
 1. Lucille McKeithen—b. Oct. 13, 1894.
 2. James Edward McKeithen—b. Apr. 11, 1897.
 3. Margaret Katherine McKeithen—b. Apr. 9, 1899.
 2. Annie Stradley Fowler—b. Nov. 23, 1874; m. D. J. McPherson. Child:
 1. Son.
 3. Edward Crudup Fowler II—b. 1879.
 4. John Powell Fowler—b. 1883.
 5. James Robert Fowler—b. 1885.
8. Martin Luther Fowler—Rolesville, N. C.; physician; b. 1847; A. B. 1870, Wake Forest College; M. D. Baltimore Medical College; m. 1873, Mary Whitfield. Children:
 1. John Henry Fowler—b. 1874; m. 1898, Grace Baker.
 2. William H. Fowler—b. 1876.
 3. Martin Luther Fowler II—b. 1878.
2. Piety Hester Fowler—b. Wake Co., N. C., Mar. 18, 1803; d. Holly Springs, Miss., Jan. 22, 1871; removed 1835 to Holly Springs; m. 1st, Dec. 21, 1834, Jonathan S. Wiggs (d. May 27, 1850); m. 2nd, 1853, B. M. Doak.
Children of 1st marriage of Piety Hester Fowler:
 1. William Wiggs.
 2. Joseph J. Wiggs.
 3. James A. Wiggs.
 4. Daughter.
 5. Daughter.
3. Crudup Battle Fowler—b. Apr. 2, 1805; d. Henry Co., Tenn., May 9, 1868; unmarried.
4. Martha Henderson Fowler—b. Wake Co., N. C., Apr. 4, 1807; d. Sept. 30, 1874; removed 1826 to Henry Co., Tenn.; m. 1825, Nathan Dollahite. Children:
 1. Araminta Helen Dollahite—m. Fleming Goolsby. Children:
 1. Son.
 2. Daughter—m. William Boon of Greenfield, Tenn.
 2. Cornelia Dollahite—m. Robert Mosely. Child:
 1. Hilary Dollahite Mosely.
 3. Louise Mourning Dollahite—m. Andrew Swain. Children:
 1. Ida Swain—b. Pillowville, Tenn., Jan. 5, 1859; m. June 12, 1883, Charles Byron Harris, s. of Perry Harris and Julia Looney. Children:
 1. Mattie Lou Harris—b. May 9, 1884.
 2. Philip Dare Harris—b. Feb. 3, 1886.
 3. Ruth Loving Harris—b. Sept. 23, 1888.
 4. Will Doan Harris—b. Dec. 4, 1890.

5. Joe Looney Harris—b. Nov. 18, 1892.
2. William Swain—Sp. American War.
3. Joseph Swain.
4. Guy Swain.
5. Buford Swain.
6. Laura Swain—m. Robert Goolsby of Greenfield, Tenn. Several children.
4. Mary Jane Dollahite—m. 1863, Mr. Ezzell, 1st Lieut., C. S. A. Child:
 1. Martha Ezzell—m. Dr. J. L. Shannon. Children:
 1. James Shannon—m. Fanny Moran.
 2. Son.
 3. Son.
 4. Daughter.
5. Hilary Dollahite—Lytle, Tex.; 1st Tenn. Regt., C. S. A.; m. Miss Dollahite. Several children.
6. Joseph Battle Dollahite—d. Tex.; 5th Tenn. Regt., C. S. A.
7. James Crudup Dollahite—d. 1897; removed from Tenn. to Santa Anna, Tex.; married. Children:
 1. Herbert Dollahite—Santa Anna, Tex.; Sp. American War.
 2. Several others.
5. Mason T. Fowler—b. Feb. 14, 1809; d. Miss.; m. 1st, William Ragan; m. 2nd, Miss Bradley. No children.
6. Eliza Helen Fowler—b. Wake Co., N. C., July 11, 1811; d. Johnson Co., Tex.; Dec. 22, 1882; m. Henry Co., Tenn., Dec. 22, 1828, Benjamin Powell (d. Eagle Springs, Miss., 1889). Children:
 1. William Dempsey Powell—Cotton Plant, Ark.; physician; b. Dec. 19, 1830; d. Cotton Plant, Ark., 1890; removed 1858 to Ark.; m. 1st, 1857, Minerva Shoffner; married three other times. Children:
 1. Helen Powell—m. Mr. Wardwell.
 2. Minnie Powell—m. Jerry Henderson.
 3. Lily Powell—m. Mr. Vales.
 4. Oscar Powell.
 2. Joseph Devereaux Powell—Colliersville, Tenn.; b. Dec. 29, 1833; 4th Tenn. Regt., C. S. A.; m. Dec. 27, 1870, Sallie McFadden. Children:
 1. James Powell.
 2. Joseph Powell.
 3. Stanford Powell.
 4. Edna Earle Powell.
 5. Sallie Powell.
 3. Thomas A. Powell—Potts Camp, Miss.; b. Dec. 18, 1835; m. 1857. Susan Keeble. Children:
 1. Walter Powell.
 2. Ella Powell—m. Samuel Alexander.
 3. Nannie Powell—m. Mr. Potts.
 4. Mattie Powell.
 5. Mollie Powell.
 6. William Powell.
 4. Georgiana Isabella Powell—Colliersville, Tenn.; b. Jan. 17, 1840; d.

Rolling Fork, Miss., Oct. 16, 1899; m. May 12, 1861, Allen Hill. Children:

1. Harry Hill.
2. Nettie McCullough Hill—b. Shelby Co., Tenn., Oct. 7, 1871; m. Dec. 23, 1890, Roemer Johnson of Eagle Springs, Miss. (b. Taccaleechi, July 15, 1859). Children:
 1. Thelma Johnson—b. Taccaleechi, Miss., Nov. 16, 1891.
 2. V. M. Johnson—b. Taccaleechi, Miss., Jan. 21, 1894.
 3. "Bullet" Johnson—b. Taccaleechi, Miss., Jan. 29, 1895.
 4. Louise Johnson—b. Taccaleechi, Miss., Dec. 3, 1896.
3. Mamie Hill—Rolling Fork, Miss.
5. John Calvin Powell—b. Jan. 17, 1843; d. Sept. 2, 1862, from effects of wounds received at Battle of Shiloh; Co. C, 4th Tenn., Regt., C. S. A.
6. Mary Mourning Powell—b. Nov. 15, 1845; m. 1st, James Bell (d. 1883); m. 2nd, 1885, George Akers; removed to Woodford, I. T. Children of 1st marriage of Mary Mourning Powell:
 1. William Russell Bell.
 2. Thomas Bell.
 3. Frank Bell.
 4. Joe Bell.
 5. Kittie Bell.
7. Lydie Caroline Powell—b. Jan. 16, 1849; m. May 10, 1882, Elisha Boykin Ray (b. near Chapel Hill, N. C., 1825; d. Marystown, Tenn., Dec. 19, 1899). No children.
8. Eliza Jimmie Powell—b. July 31, 1852; d. McGregor, Tex., June 13, 1887; m. Sept. 15, 1874, M. L. Norton. Children:
 1. Fletcher Norton—Waxahachie, Tex.
 2. Effie Norton—m. Mr. Hammack of Arlington, Tex.
9. Benja Ann Helen Powell—b. Jan. 12, 1858; m. 1885, J. W. Keeble. Children:
 1. Robert Lee Keeble.
 2. John Keeble.
 3. Bettie Keeble—m. Jeff Wagoner.
 4. Ruth Keeble—m. Wilkins V. McLaughlin of Bono, Tex.
 5. Alma Keeble—m. Mr. Hull of Hamilton Co., Tex.
7. Harriet E. C. Fowler—b. July 11, 1813; m. 1st, H. H. Bondurant; m. 2nd, Dr. William Greer of Ga. Children of 2nd marriage of Harriet E. C. Fowler:
 1. William Hilary Greer—b. June 26, 1849; m. Feb. 5, 1873, Leanah F. Haymes (b. Nov. 2, 1852). Children:
 1. William Charles Greer—b. Jan. 28, 1874; Baptist minister.
 2. Mary Harriet Greer—b. Dec. 18, 1875; m. W. C. Clement. Child:
 1. William Charles Clement.

3. John Greer—b. Jan. 6, 1878.
4. James Hilary Greer—b. Jan. 11, 1880.
5. Elizabeth Leanah Greer—b. Mar. 4, 1882.
6. Stanly Thomas Greer—b. May 22, 1884.
7. Horace Edwin Greer—b. July 26, 1887.
8. Evelyn Leila Greer—b. Feb. 23, 1890.
9. Ralph Haymes Greer—b. Feb. 13, 1894; d. June 26, 1894.
2. Mary Elizabeth Mourning Greer—m. J. W. Hastings of Springville, Tenn. Children:
 1. Laura Harriet Hastings—Chattanooga, Tenn.; teacher; b. May 30, 1873; B. S. Clinton (Ky.) College.
 2. Sudie Hastings—b. Nov. 30, 1876; ed. Southern Normal Univ., Huntingdon, Tenn.
 3. Leila Hastings (twin of above)—b. Nov. 30, 1876; d. 1887.
 4. William Hilary Hastings—Huntingdon, Tenn.; b. Jan. 21, 1879; B. S. Southern Normal Univ., Huntingdon.
 5. Cora C. Hastings—Chattanooga, Tenn.; teacher; b. Apr. 20, 1881; B. S. Southern Normal Univ., Huntingdon.
 6. Mary Wilson Hastings—b. Aug. 30, 1887.
 7. Mildred Hastings—b. June 6, 1890.
 8. Lane Greer Hastings—b. 1892; d. 1894.
8. Roina Broadus Fowler—b. Apr. 5, 1816; d. N. C., Oct., 1826.
9. William John Fowler—b. Wake Co., N. C., May 5, 1818; m. Aug. 25, 1853, Czarina Duncan. Children:
 1. Died infant.
 2. Died infant.
 3. James Edwin Fowler—Clarksville, Ark.; b. Jan. 4, 1856; m. near Paris, Tenn., Nov. 29, 1876, Elizabeth Young (b. Sept. 5, 1856). Children:
 1. Mary Hall Fowler—b. May 21, 1878; d. near Paris, Tenn., Sept. 10, 1879.
 2. Joseph Edwin Fowler—b. Oct. 5, 1881; ed. Univ. Ark.
 3. John Samuel Fowler—b. Oct. 15, 1883.
 4. Hattie Fowler—b. Dec. 23, 1885; d. near Clarksville, Ark., Jan. 23, 1895.
 5. Elsie Fowler—b. July 3, 1890.
 6. Paul Fowler—b. Sept. 27, 1894; d. near Clarksville, Ark., Oct. 26, 1895.
10. James Elisha Fowler—b. Wake Co., N. C., May 2, 1820; d. Apr. 27, 1899; Capt. C. S. A.; m. Mar. 6, 1848, Lucy Caroline Harris. Children:
 1. Martha Ann Eliza Green Fowler—b. Feb. 15, 1852.
 2. James Redmond Fowler—Paris, Tenn.; d. Apr. 27, 1899; m. Jan. 7, 1891, Martha Davis.
 3. William Crudup Fowler—b. Oct. 23, 1858; d. Apr. 8, 1875.
11. Mary Jane Fowler—b. Oct. 14, 1823; m. James Dunn. Children:
 1. E. B. Dunn—Bolivar, Tenn.
 2. J. B. Dunn—m. Letitia Moody. Several children.
 3. P. T. Dunn—(daughter).
 4. S. J. Dunn—m. Minnie Nance. Children:

1. Daughter.
 2. Daughter.
 3. Son.
12. Calvin Crocker Fowler—b. Jan. 9, 1825; d. Mar. 6, 1852; served in Mexican War; m. June 31, 1850, Elizabeth Adaline Dunn. Child:
1. Annabelle Fowler—d. infant.

Miss Louisa H. Perry, has diligently and successfully studied the following branches:

English Grammar and Rhetoric;
Geography and Astronomy;
Natural and Experimental Philosophy;
Ancient, Modern, and Sacred History; Mythology;
Chemistry, and Arithmetick.

She has also, acquired, Plain and Ornamental Penmanship. —

Her deportment, towards her Teachers, has been uniformly correct. Docile, respectful, and amiable. Towards her Class-Mates, polite, friendly, and obliging. —

Mary Ramsey

Louisburg, N.C.

November 30, 1826.